MedAccess 3.0 / Cardiology

2018 BOOK 101 - MEDAXIOM KEY INDICATORS

Departments: Cardiology



MEDAXIOM

AN ACC COMPANY

Table of Contents

Book 101 - New Patient Office Visits & Consults(Office + HOPD)	
101-1-10100 New Patient Office Visits & Consults(Office + HOPD)	3
101-1-10200 Total New Patients to the Practice	4
101-1-10300 Outpatient - Event & Holter Monitors	5
101-1-10400 Outpatient - ICD Checks	6
101-1-10500 Outpatient - Pacemaker Checks	7
101-1-10600 Patient Panel Size	8
101-1-10700 Total New Patients to the Practice per Patient Panel Size in Thousands	9
101-1-10800 Return Office Visits excluding 99211 per Patient Panel Size in Thousands	10
101-1-10900 PCIs per Patient Panel Size in Thousands	11
101-1-11000 Total Imaged Stress Studies per Patient Panel Size in Thousands	12
101-1-11100 Ablations per Patient Panel Size in Thousands	13
101-1-11200 Total Catheterizations per Patient Panel Size in Thousands	14
101-1-11300 Percent of New Patients + Consults to Return Visits	15
101-1-11400 Percent of Cath to New Patients to the Practice	16
101-1-11500 Percent of Cath to Total Imaged Stress Studies	17
101-1-11600 Percent of Imaged Stress Studies to Total E&M	18
101-1-11700 Percent of Total Ablations to New Patients to the Practice	19
101-1-11800 Percent of PCI to Cath	20
101-1-11900 Percent of ICDs to Total New Patients to the Practice	21
101-1-12000 Days in A/R	22
101-1-12100 Physician Actual Compensation (no benefits)	23
101-1-12200 Physician Actual Compensation per Work RVU	24
101-1-12300 Work RVUs	25
101-1-12400 Non-Physician Expenses (Overhead)	26
101-1-12500 Non-Physician Expenses (Overhead) per Work RVU	27
101-1-12600 Non-Physician FTEs	28
101-1-12700 Clinical FTEs excluding APPs	29

NEW PATIENT OFFICE VISITS & CONSULTS(OFFICE + HOPD)

Book: 101 Section: 1 Measure: 10100

130 Practices / 2992 Providers



2018 - New Patient Office Visits & Consults(Office + HOPD) per Practice Designated Physician for All Practices

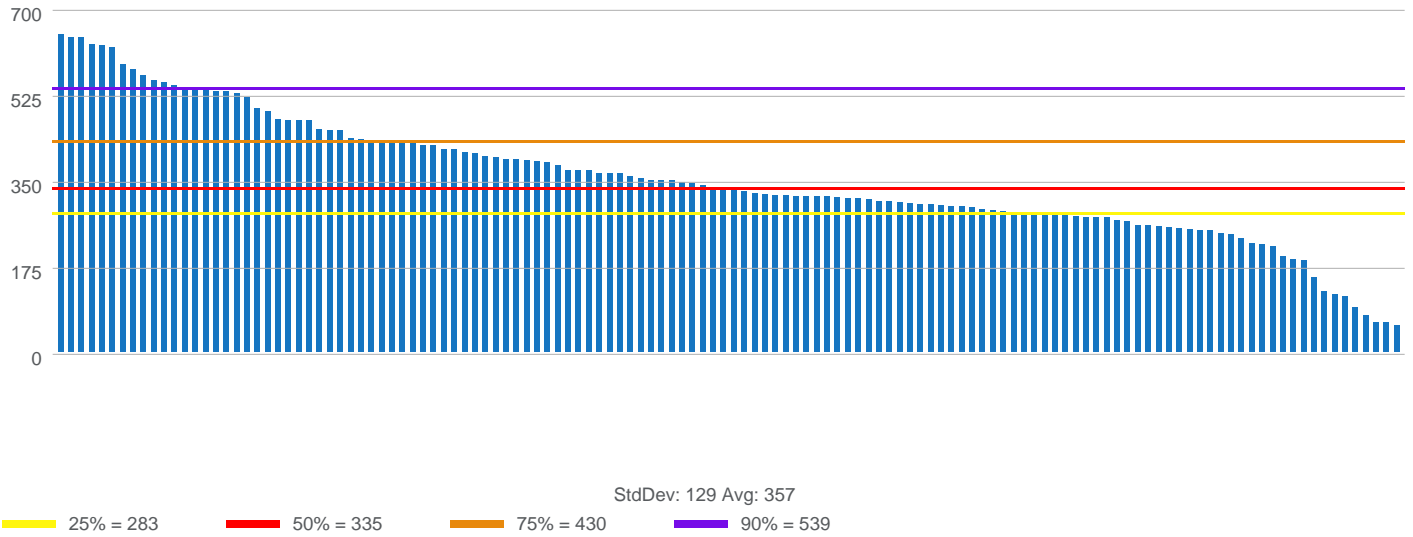

New Patient Office Visits & Consults(Office + HOPD) per Practice Designated Physician

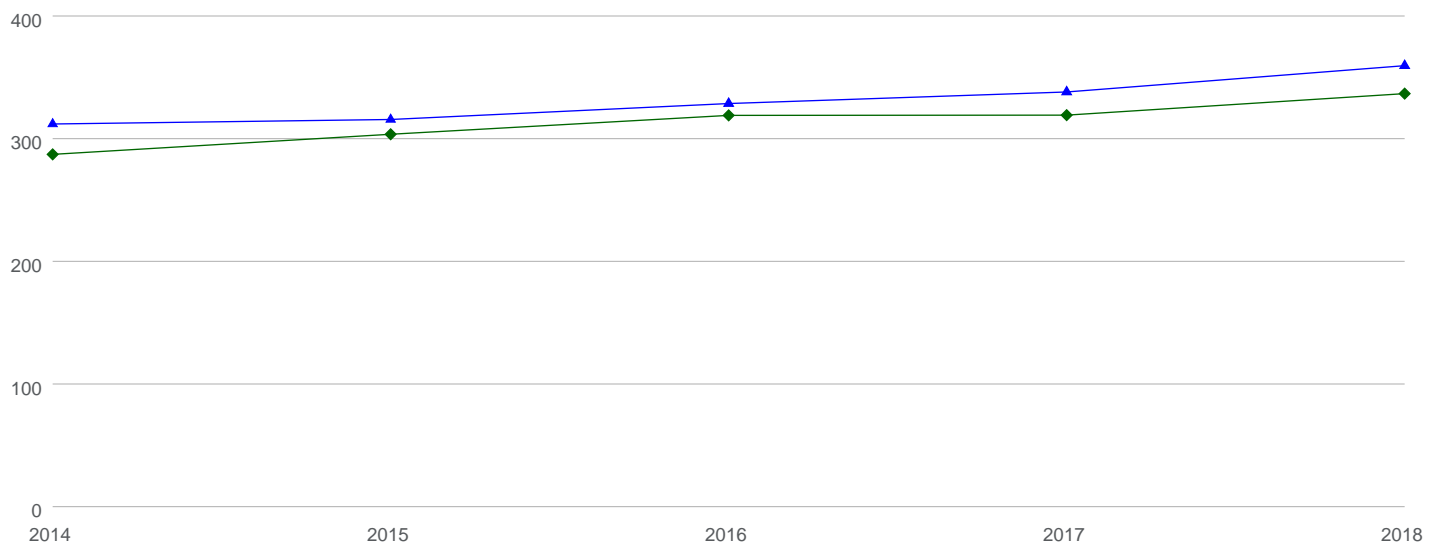

	2014	2015	2016	2017	2018
▲ Average All Practices	310	313	326	336	357
◆ Median All Practices	285	301	317	317	335

TOTAL NEW PATIENTS TO THE PRACTICE



MEDAXIOM
AN ACC COMPANY

Book: 101 Section: 1 Measure: 10200

132 Practices / 3172 Providers

2018 - Total New Patients to the Practice per Practice Designated Physician for All Practices

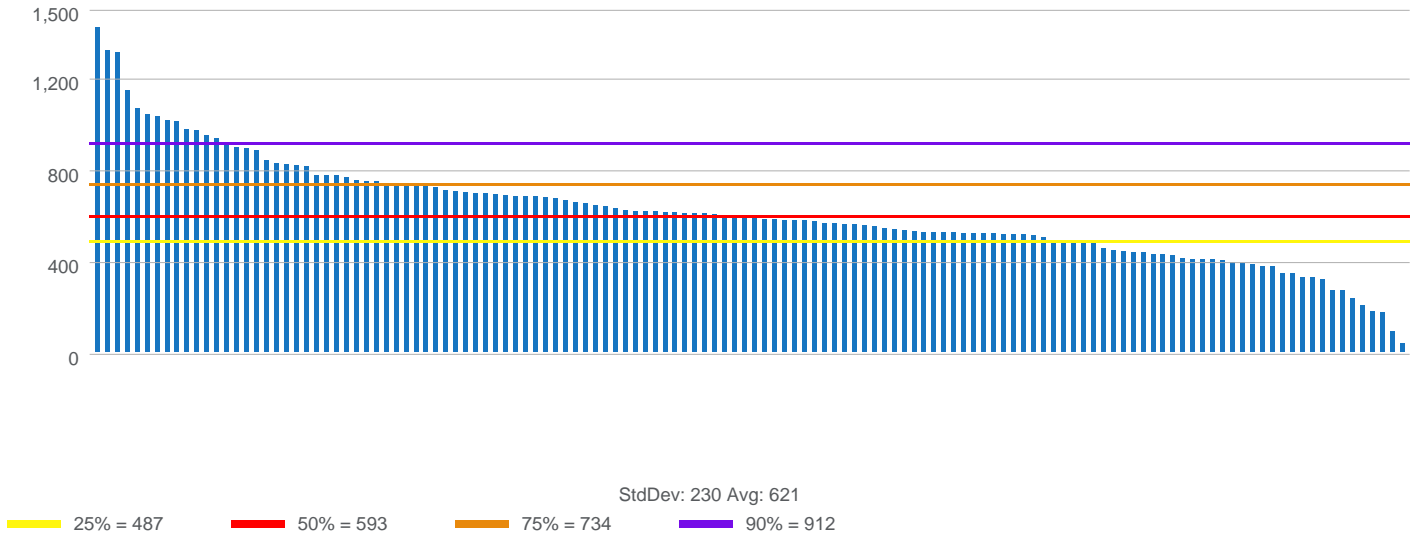

Total New Patients to the Practice per Practice Designated Physician

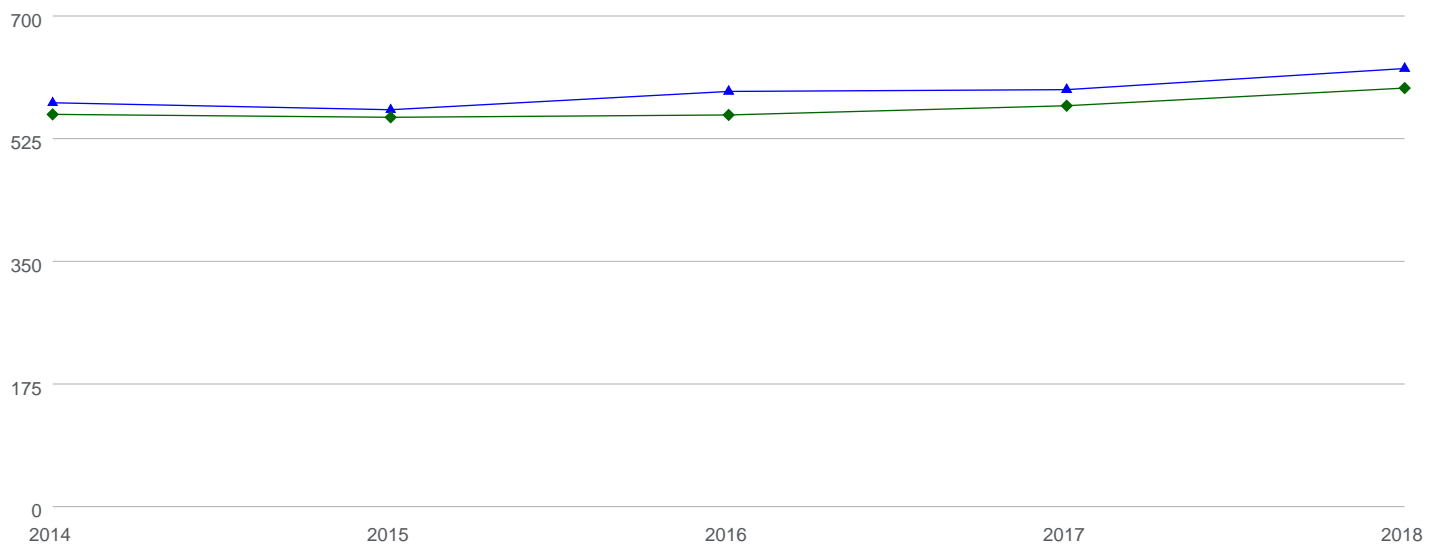

	2014	2015	2016	2017	2018
▲ Average All Practices	572	562	589	591	621
◆ Median All Practices	556	552	555	568	593

OUTPATIENT - EVENT & HOLTER MONITORS



MEDAXIOM
AN ACC COMPANY

Book: 101 Section: 1 Measure: 10300

123 Practices / 2149 Providers

**2018 - Outpatient - Event & Holter Monitors
per Practice Designated Physician for All Practices**

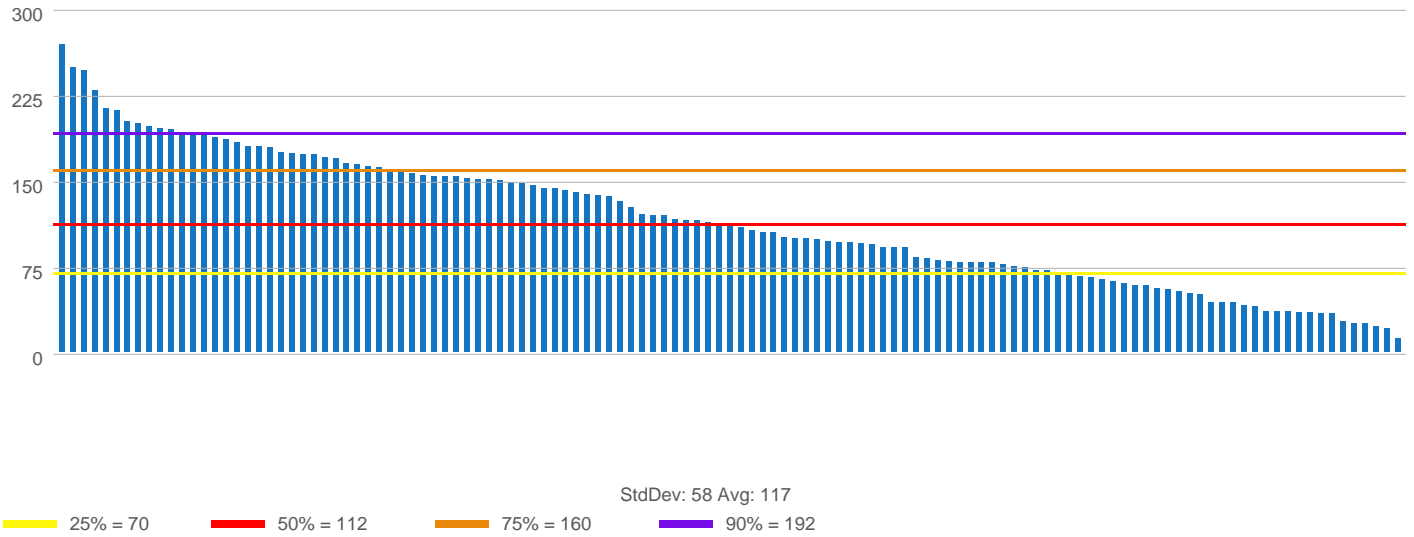

**Outpatient - Event & Holter Monitors
per Practice Designated Physician**

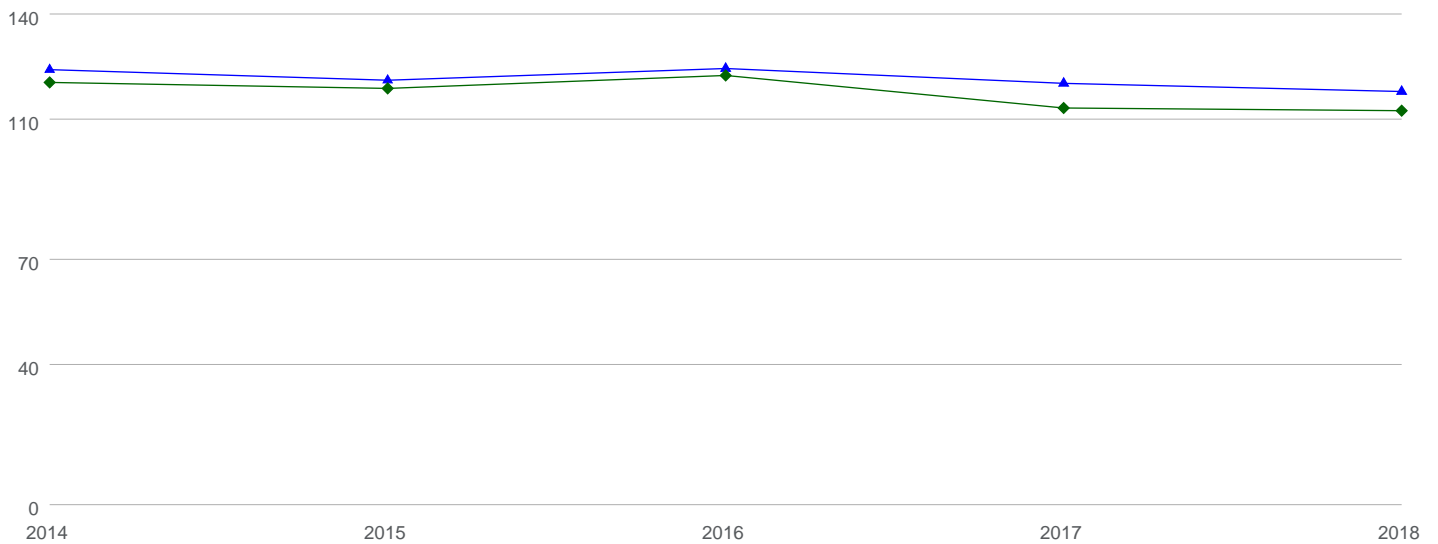

	2014	2015	2016	2017	2018
▲ Average All Practices	123	120	124	119	117
◆ Median All Practices	120	118	122	112	112

OUTPATIENT - ICD CHECKS



MEDAXIOM
AN ACC COMPANY

Book: 101 Section: 1 Measure: 10400

109 Practices / 1417 Providers

**2018 - Outpatient - ICD Checks
per Practice Designated Physician for All Practices**

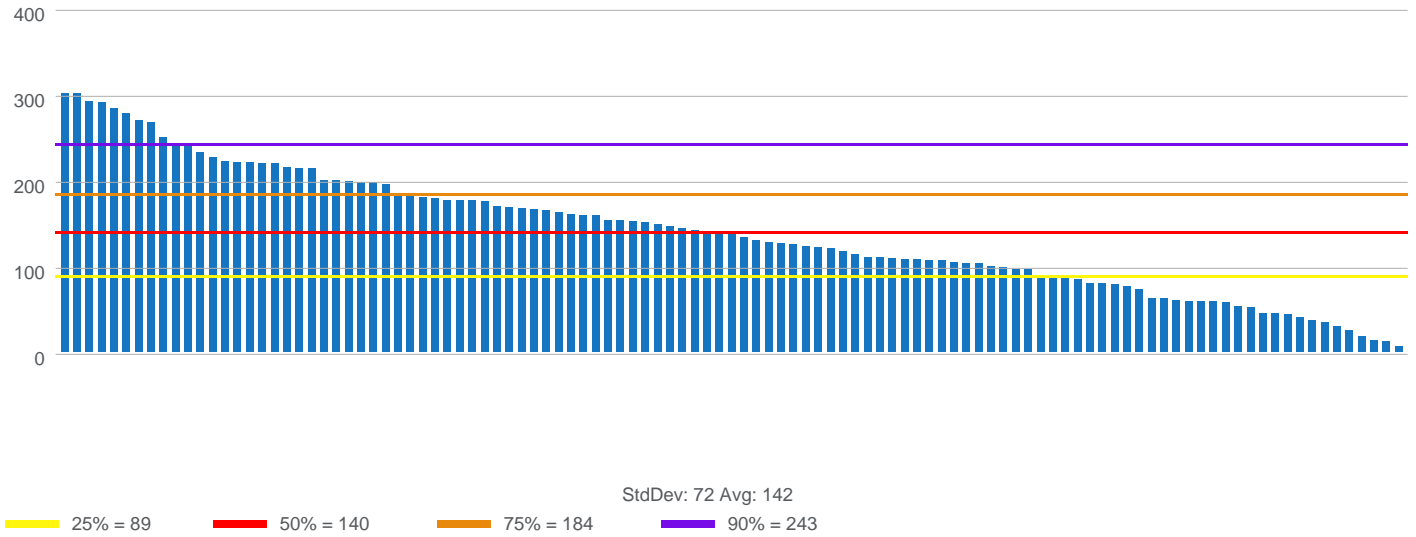

**Outpatient - ICD Checks
per Practice Designated Physician**

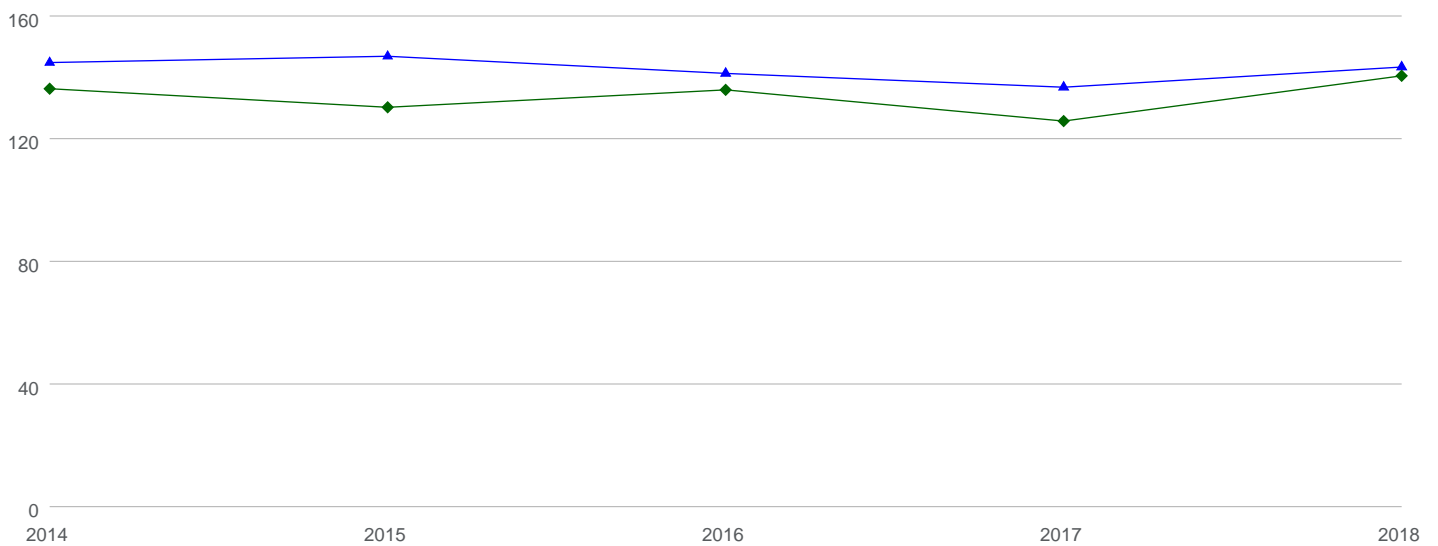

	2014	2015	2016	2017	2018
▲ Average All Practices	144	146	140	136	142
◆ Median All Practices	135	129	135	125	140

OUTPATIENT - PACEMAKER CHECKS



MEDAXIOM
AN ACC COMPANY

Book: 101 Section: 1 Measure: 10500

116 Practices / 1630 Providers

**2018 - Outpatient - Pacemaker Checks
per Practice Designated Physician for All Practices**

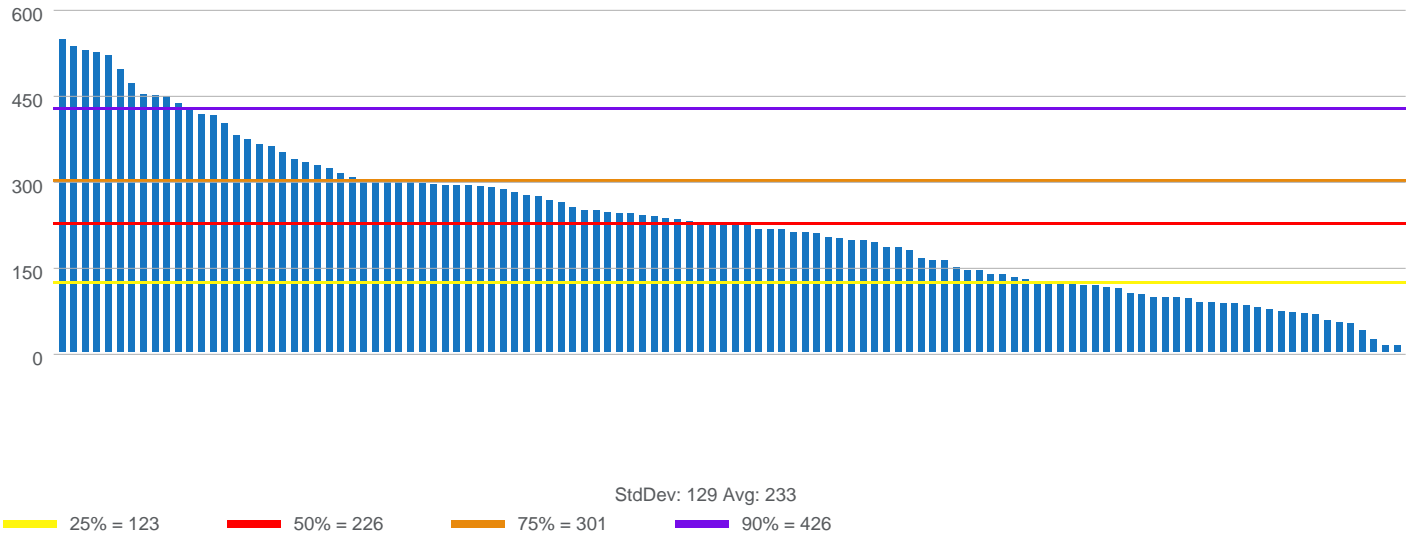

**Outpatient - Pacemaker Checks
per Practice Designated Physician**

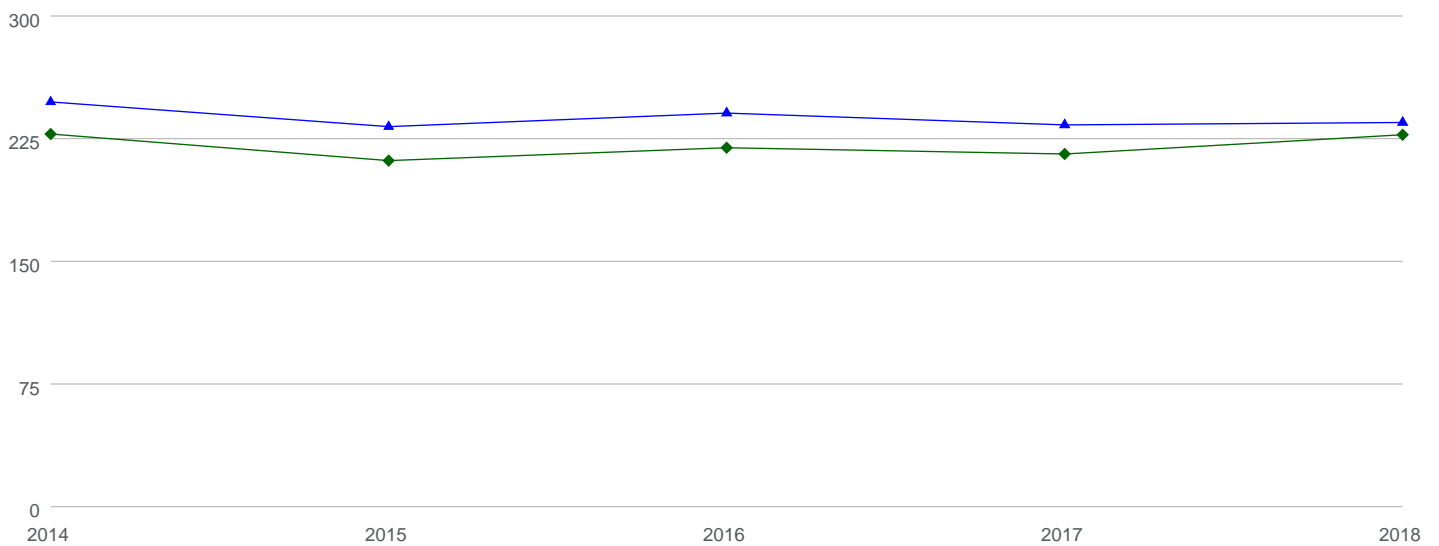

	2014	2015	2016	2017	2018
▲ Average All Practices	246	231	239	232	233
◆ Median All Practices	226	210	218	214	226

PATIENT PANEL SIZE



Book: 101 Section: 1 Measure: 10600

126 Practices / 0 Providers

**2018 - Patient Panel Size
per Practice Designated Physician for All Practices**

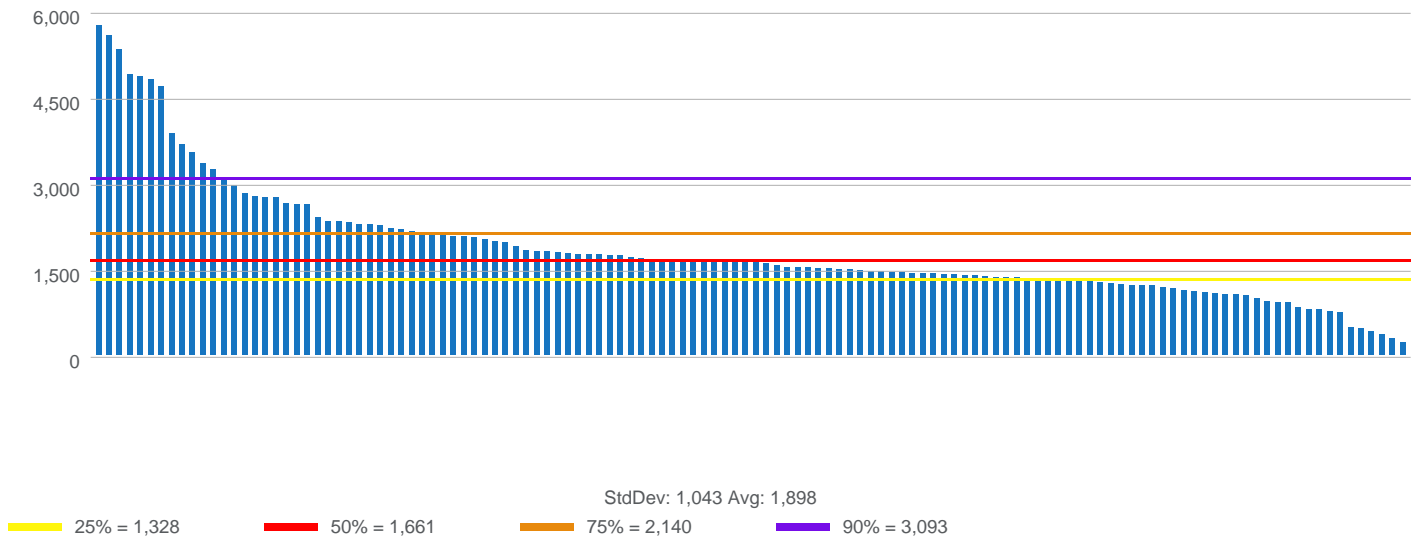

**Patient Panel Size
per Practice Designated Physician**

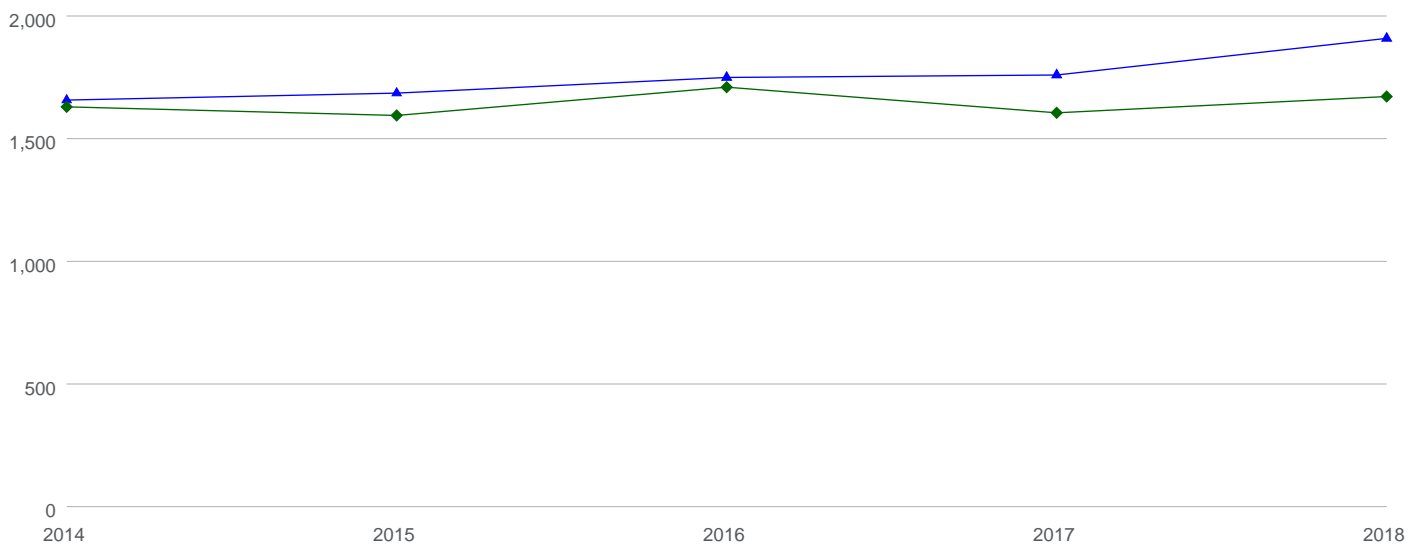

	2014	2015	2016	2017	2018
▲ Average All Practices	1,646	1,675	1,739	1,749	1,898
◆ Median All Practices	1,619	1,584	1,699	1,594	1,661

TOTAL NEW PATIENTS TO THE PRACTICE PER PATIENT PANEL SIZE IN THOUSANDS

Book: 101 Section: 1 Measure: 10700

124 Practices / 3229 Providers



2018 - Total New Patients to the Practice per Patient Panel Size in Thousands

Office + Hospital Inpatient and Outpatient

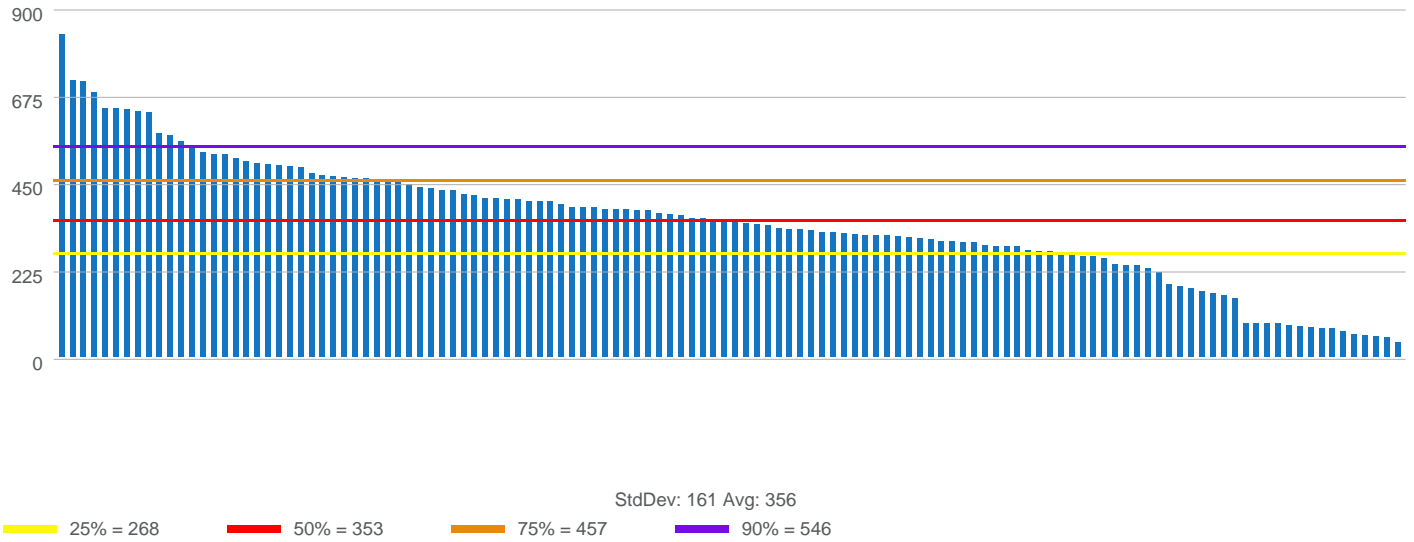

Total New Patients to the Practice per Patient Panel Size in Thousands

Office + Hospital Inpatient and Outpatient

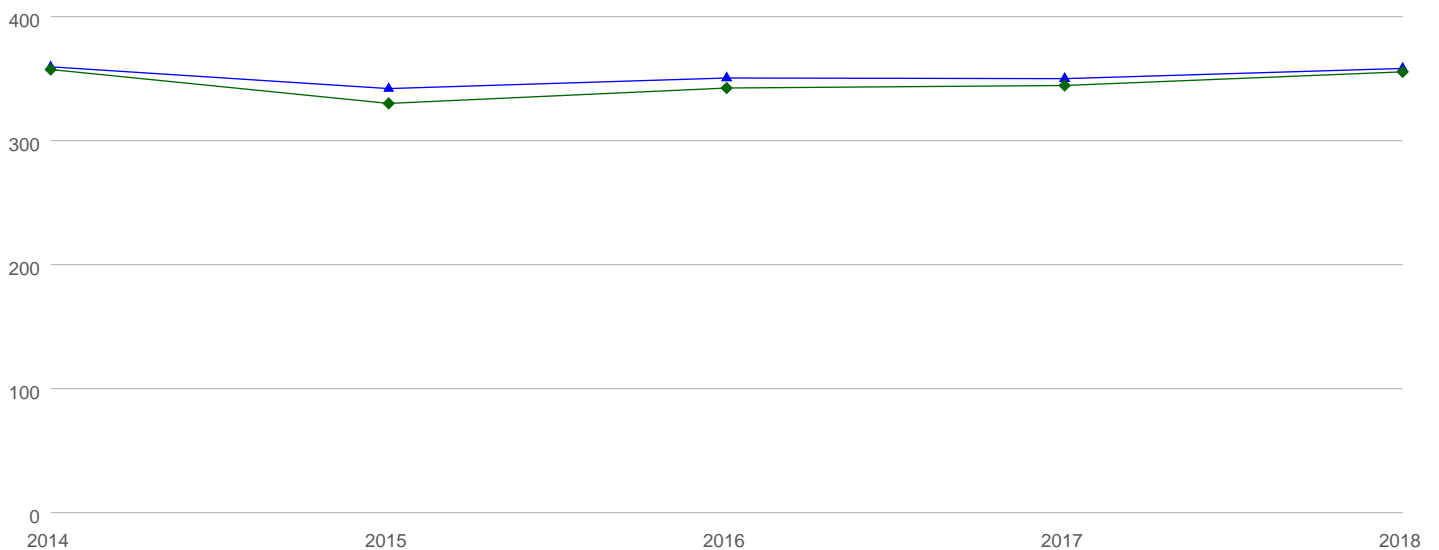

	2014	2015	2016	2017	2018
▲ Average All Practices	357	340	348	348	356
◆ Median All Practices	355	328	340	342	353

RETURN OFFICE VISITS EXCLUDING 99211 PER PATIENT PANEL SIZE IN THOUSANDS



MEDAXIOM
AN ACC COMPANY

Book: 101 Section: 1 Measure: 10800

126 Practices / 3351 Providers

2018 - Return Office Visits excluding 99211 per Patient Panel Size in Thousands

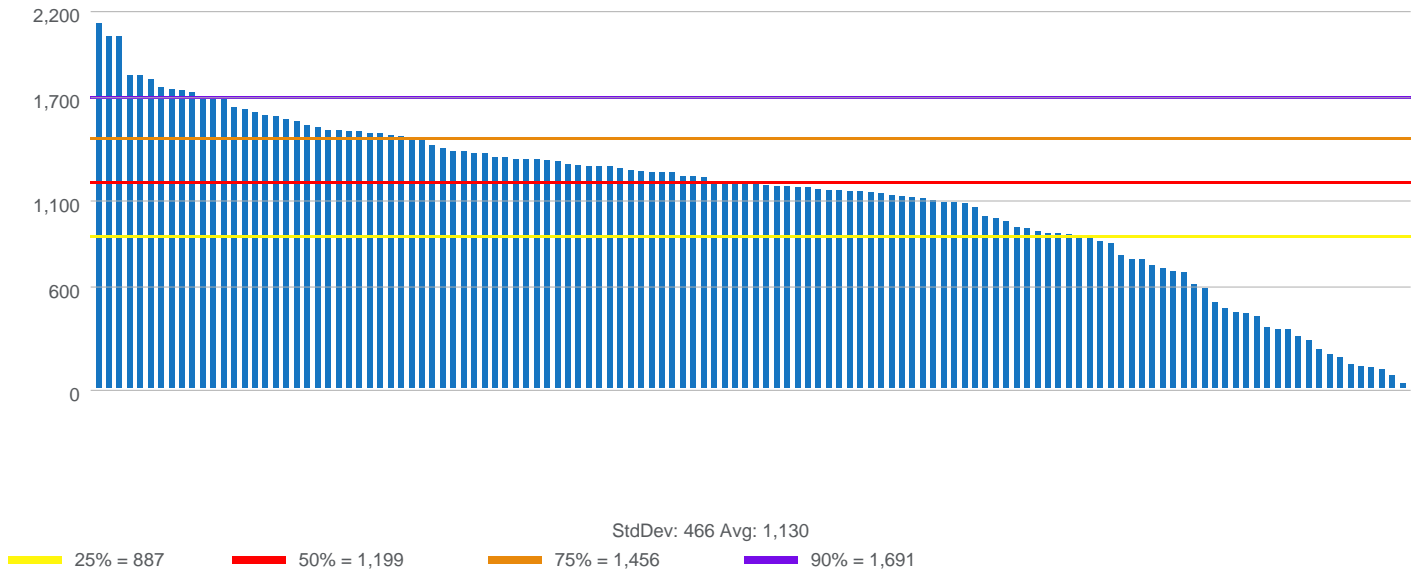

Return Office Visits excluding 99211 per Patient Panel Size in Thousands

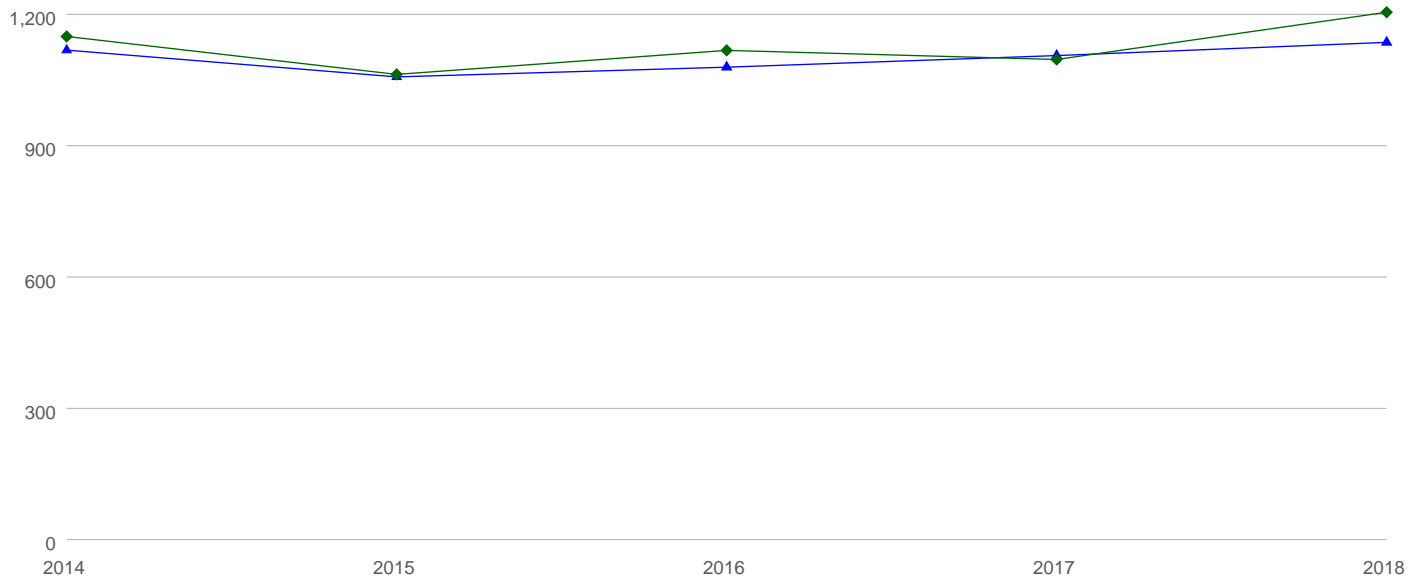

	2014	2015	2016	2017	2018
▲ Average All Practices	1,112	1,051	1,073	1,100	1,130
◆ Median All Practices	1,143	1,057	1,112	1,091	1,199

PCIS PER PATIENT PANEL SIZE IN THOUSANDS



MEDAXIOM
AN ACC COMPANY

Book: 101 Section: 1 Measure: 10900

100 Practices / 910 Providers

2018 - PCIs per Patient Panel Size in Thousands

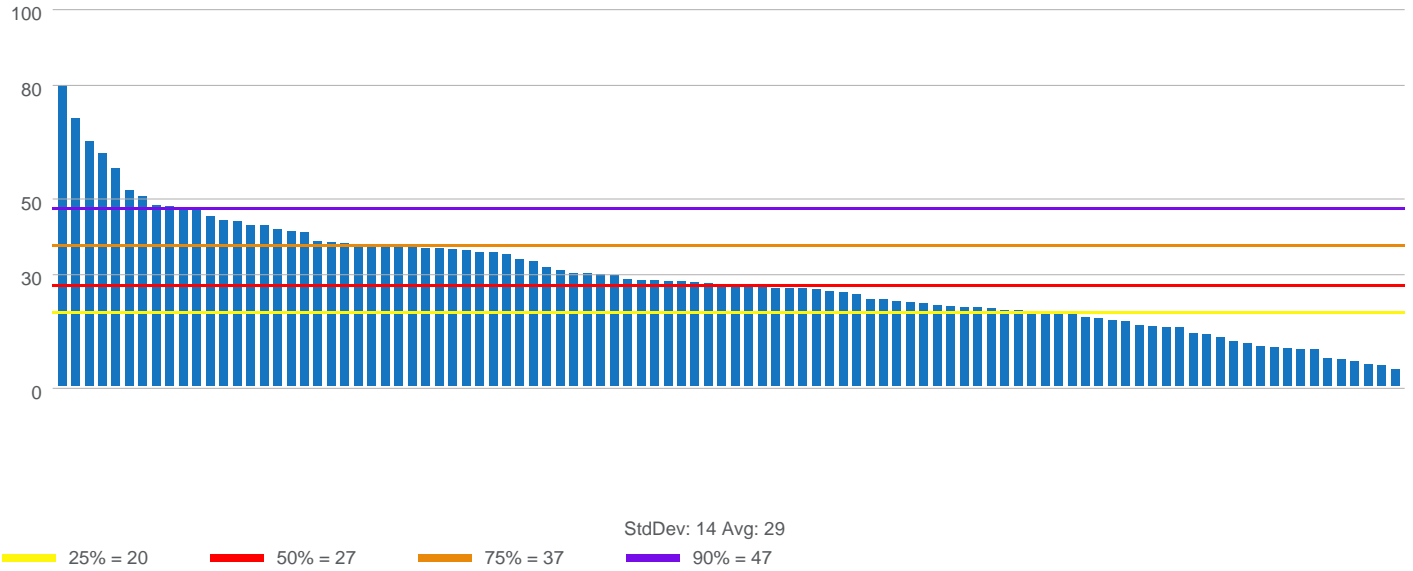

PCIs per Patient Panel Size in Thousands

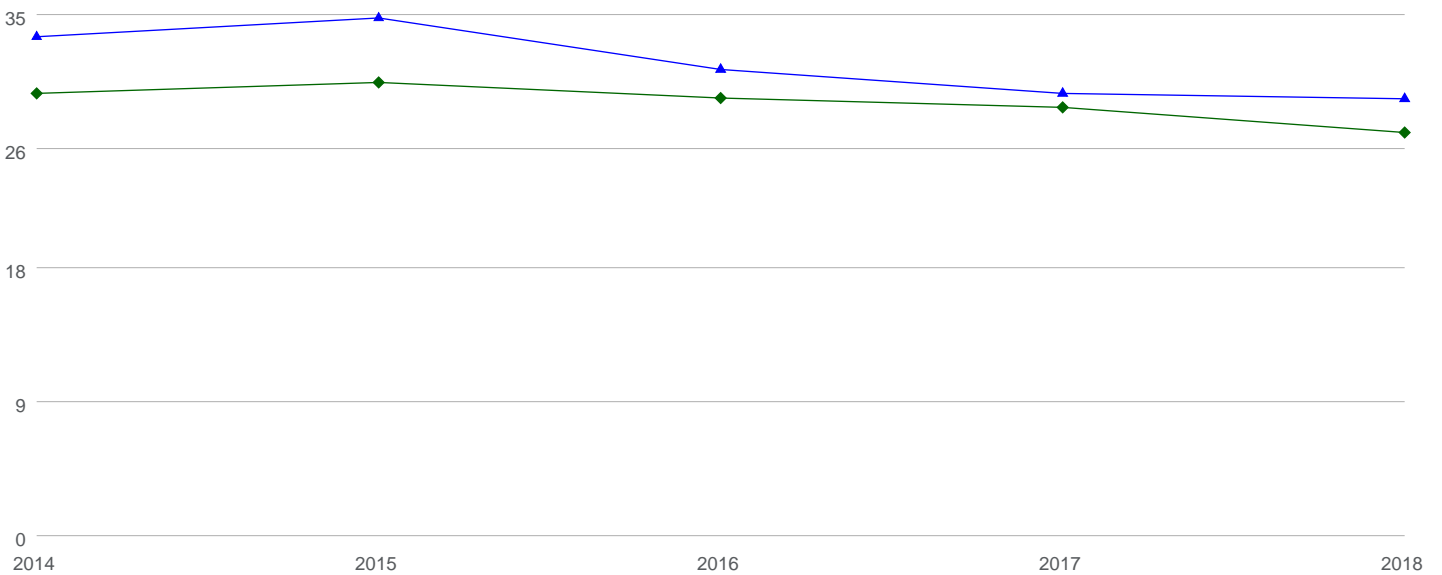

	2014	2015	2016	2017	2018
▲ Average All Practices	33	35	31	30	29
◆ Median All Practices	30	30	29	29	27

TOTAL IMAGED STRESS STUDIES PER PATIENT PANEL SIZE IN THOUSANDS

Book: 101 Section: 1 Measure: 11000

105 Practices / 1985 Providers



2018 - Total Imaged Stress Studies per Patient Panel Size in Thousands

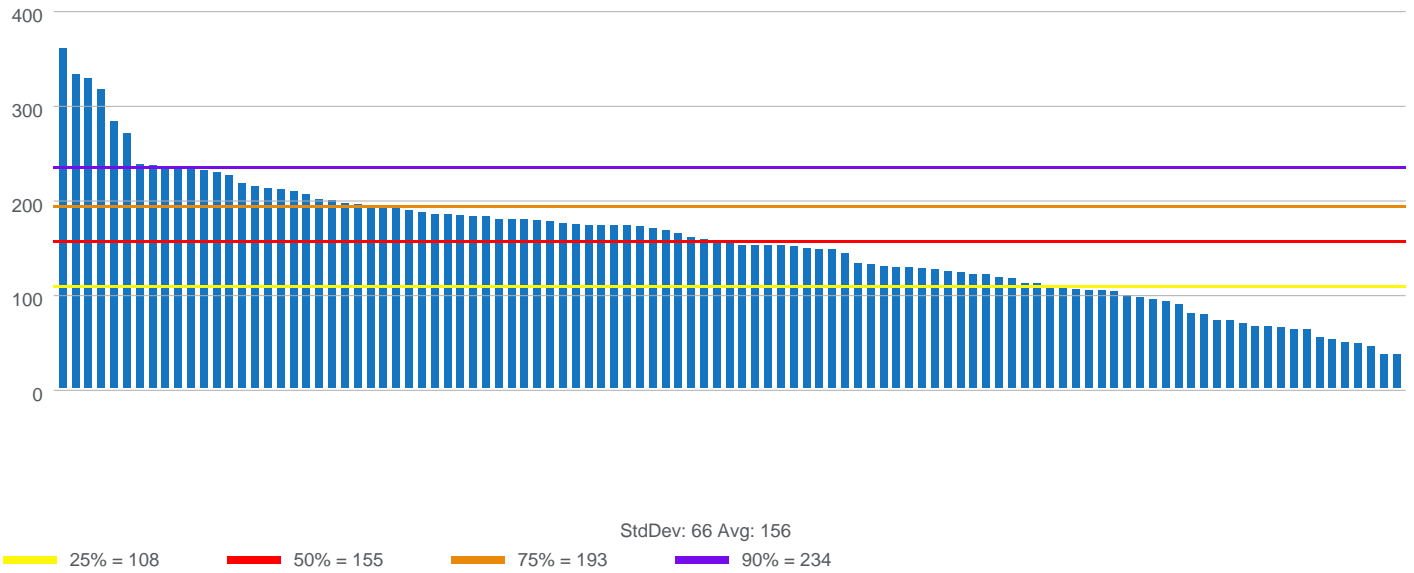

Total Imaged Stress Studies per Patient Panel Size in Thousands

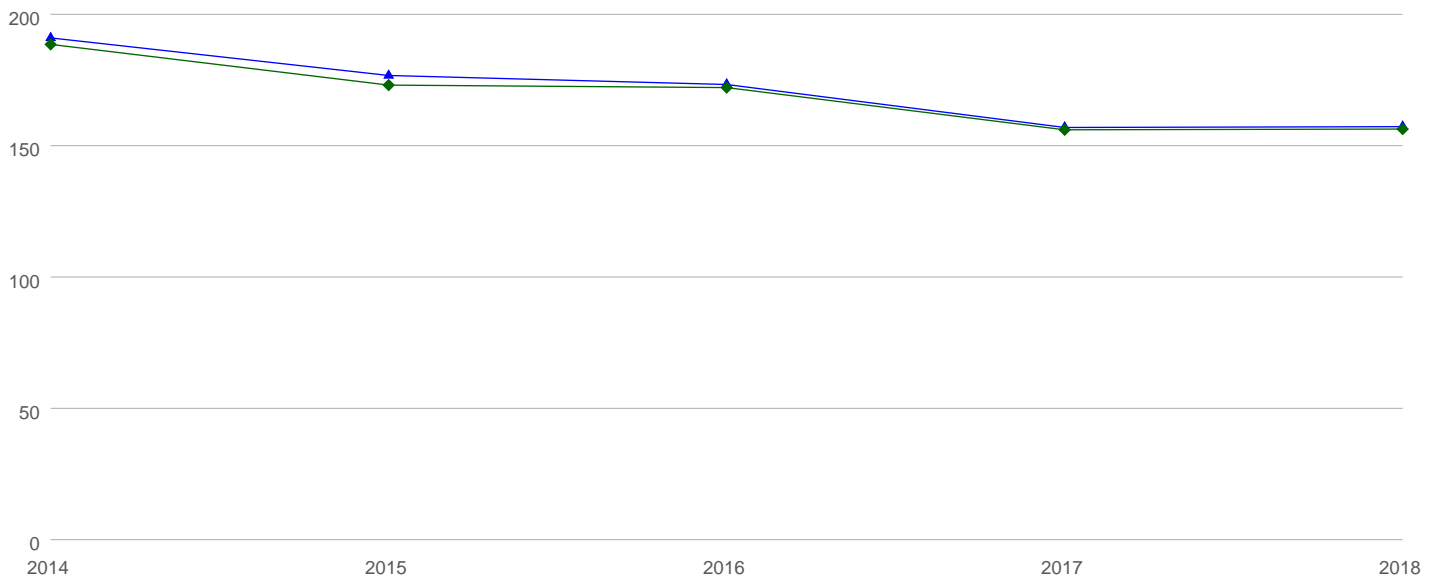

	2014	2015	2016	2017	2018
▲ Average All Practices	190	176	172	156	156
◆ Median All Practices	188	172	171	155	155

ABLATIONS PER PATIENT PANEL SIZE IN THOUSANDS



MEDAXIOM
AN ACC COMPANY

Book: 101 Section: 1 Measure: 11100

79 Practices / 303 Providers

2018 - Ablations per Patient Panel Size in Thousands

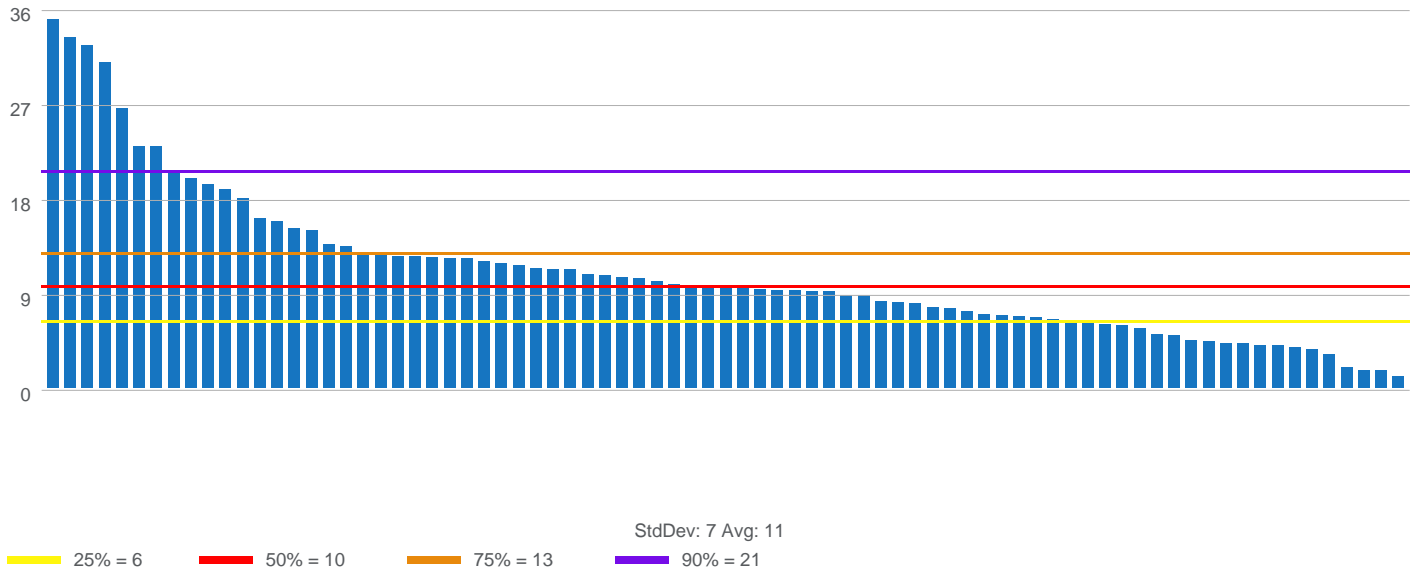

Ablations per Patient Panel Size in Thousands

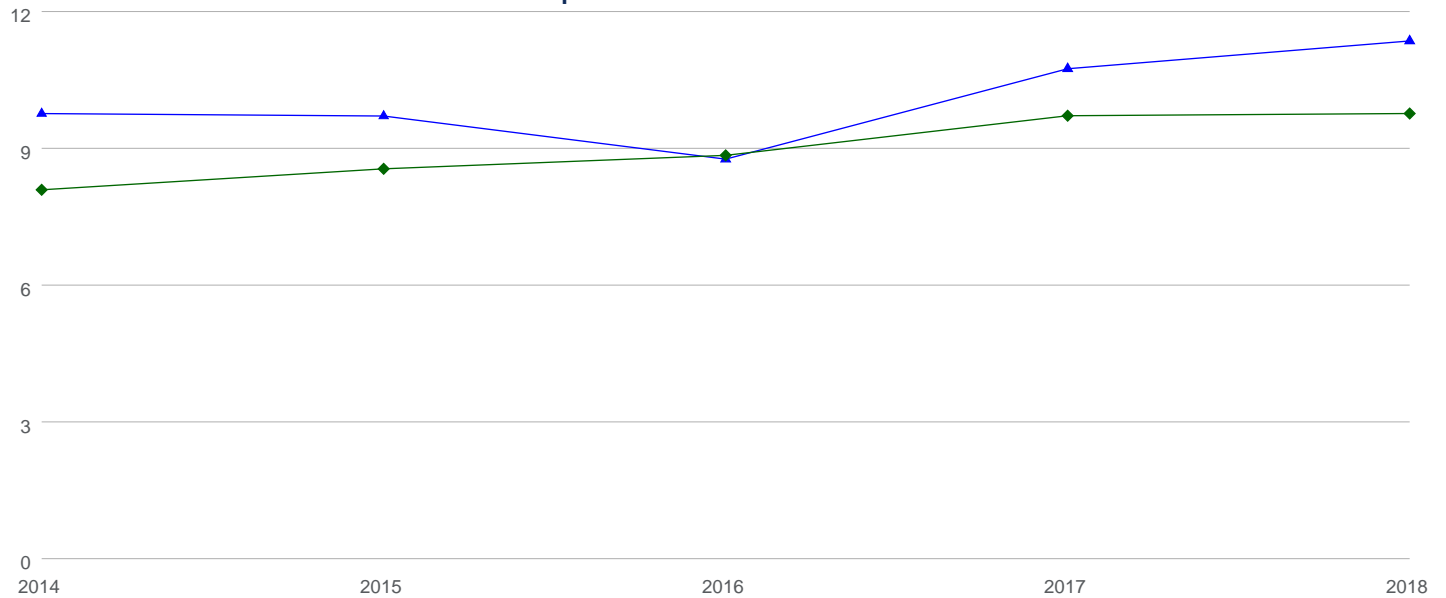

	2014	2015	2016	2017	2018
▲ Average All Practices	10	10	9	11	11
◆ Median All Practices	8	8	9	10	10

TOTAL CATHETERIZATIONS PER PATIENT PANEL SIZE IN THOUSANDS

Book: 101 Section: 1 Measure: 11200

113 Practices / 1378 Providers



2018 - Total Catheterizations per Patient Panel Size in Thousands

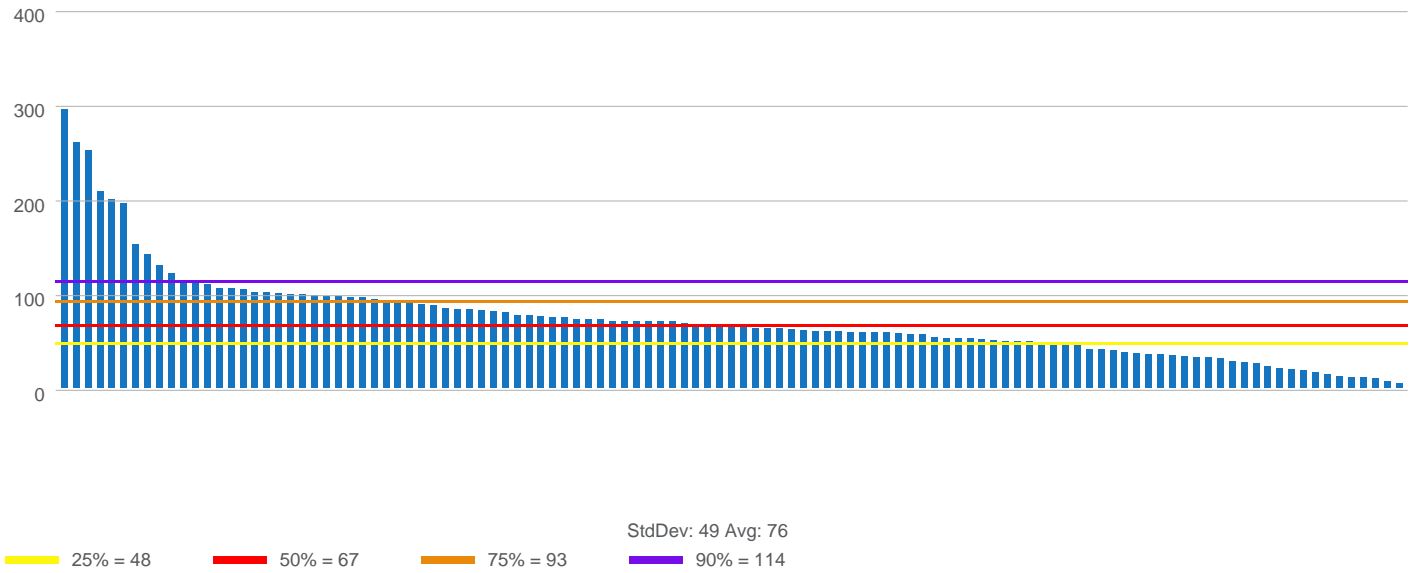

Total Catheterizations per Patient Panel Size in Thousands

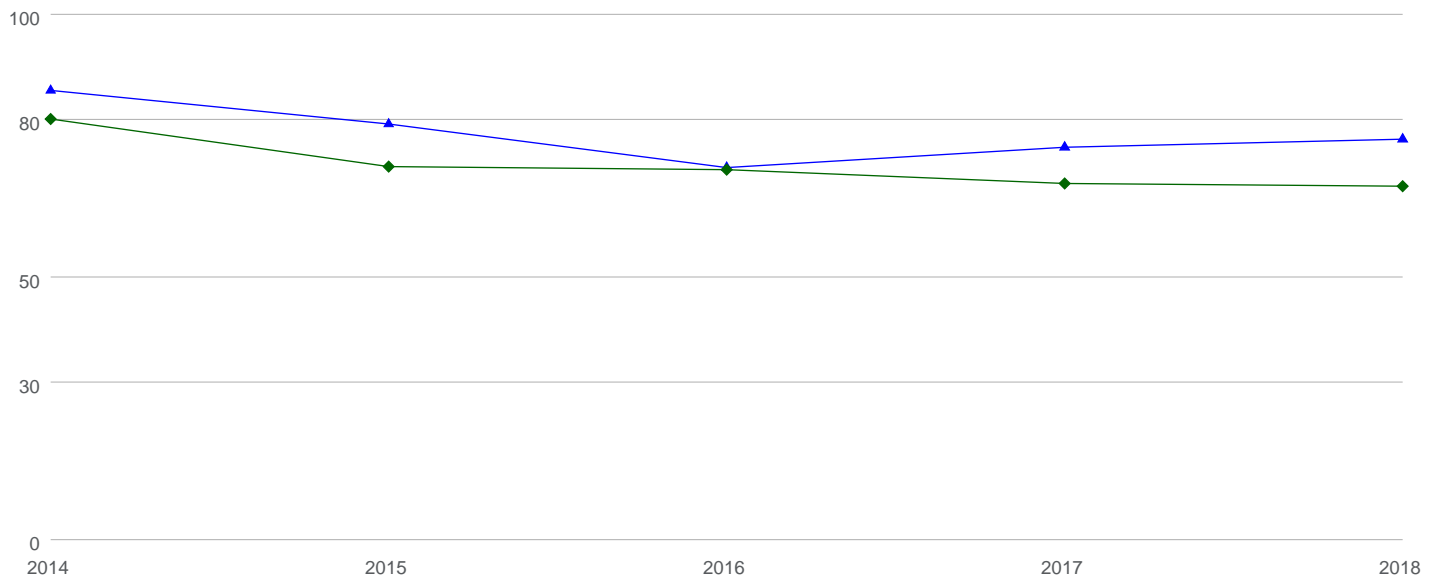

	2014	2015	2016	2017	2018
▲ Average All Practices	85	79	70	74	76
◆ Median All Practices	80	71	70	67	67

PERCENT OF NEW PATIENTS + CONSULTS TO RETURN VISITS



MEDAXIOM
AN ACC COMPANY

Book: 101 Section: 1 Measure: 11300

130 Practices / 3057 Providers

2018 - Percent of New Patients + Consults to Return Visits

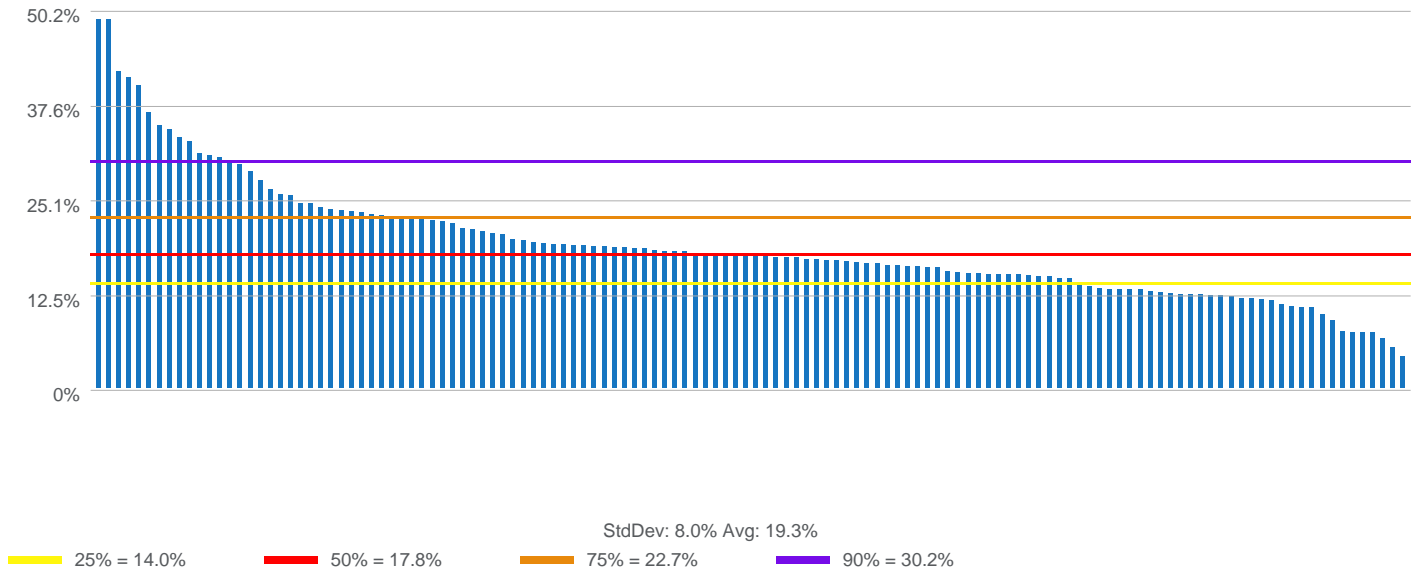

Percent of New Patients + Consults to Return Visits

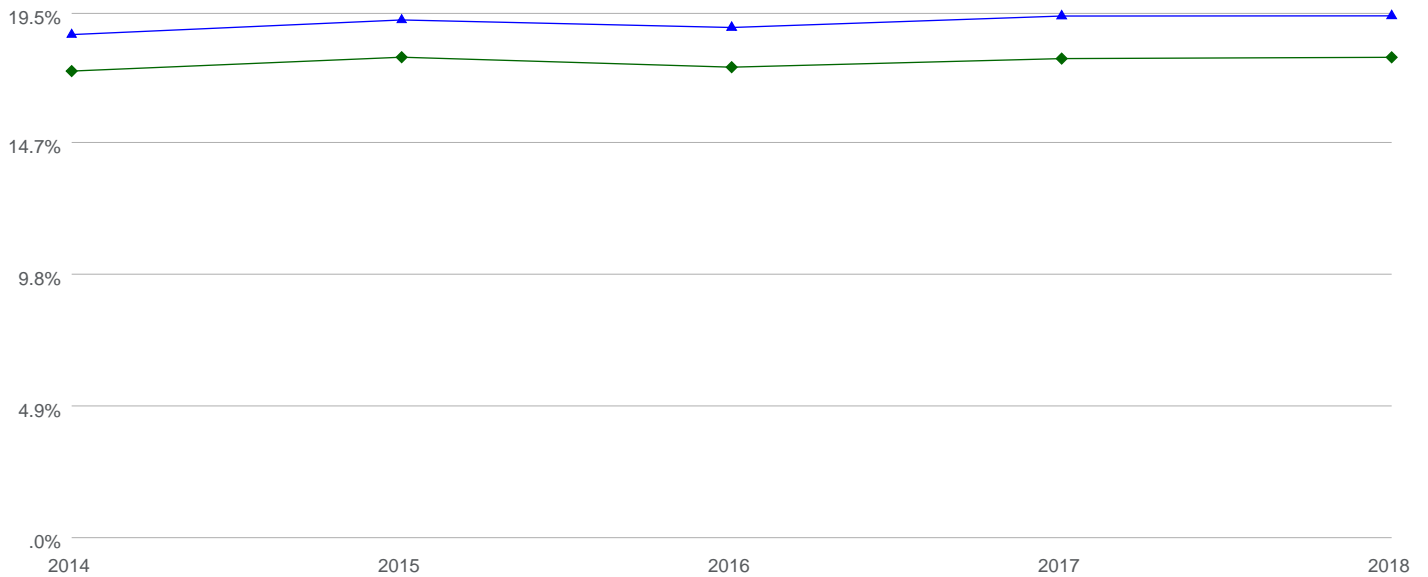

	2014	2015	2016	2017	2018
▲ Average All Practices	18.6%	19.2%	18.9%	19.3%	19.3%
◆ Median All Practices	17.3%	17.8%	17.4%	17.7%	17.8%

PERCENT OF CATH TO NEW PATIENTS TO THE PRACTICE



MEDAXIOM
AN ACC COMPANY

Book: 101 Section: 1 Measure: 11400

112 Practices / 1282 Providers

2018 - Percent of Cath to New Patients to the Practice

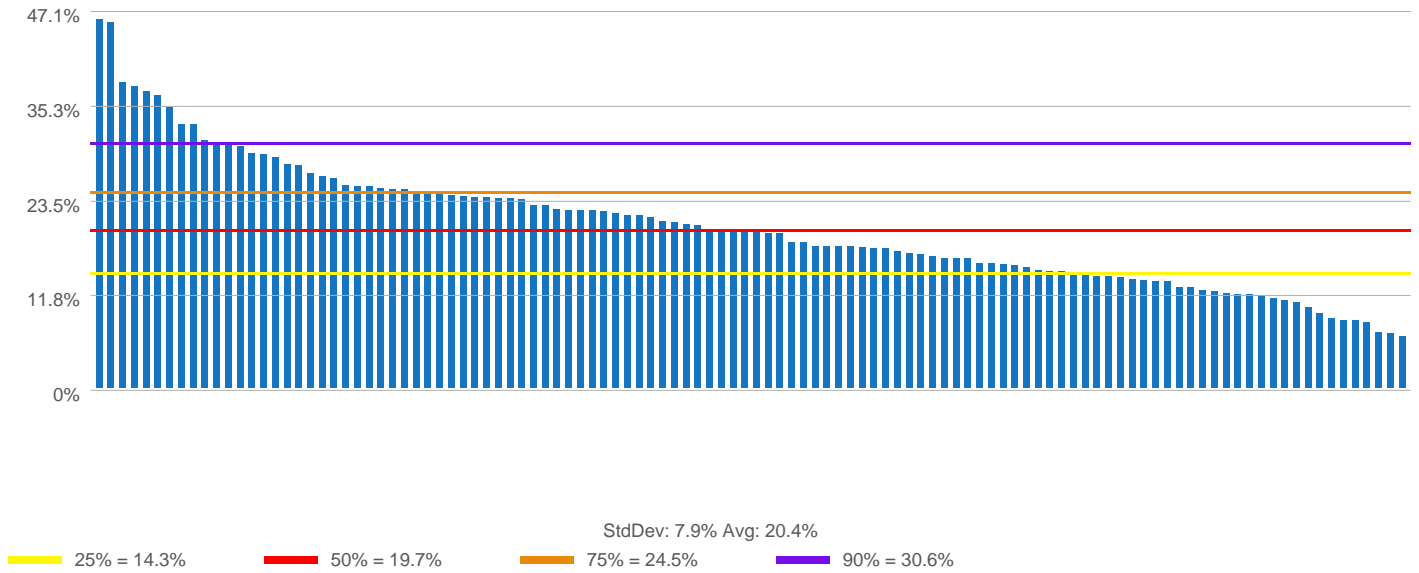

Percent of Cath to New Patients to the Practice

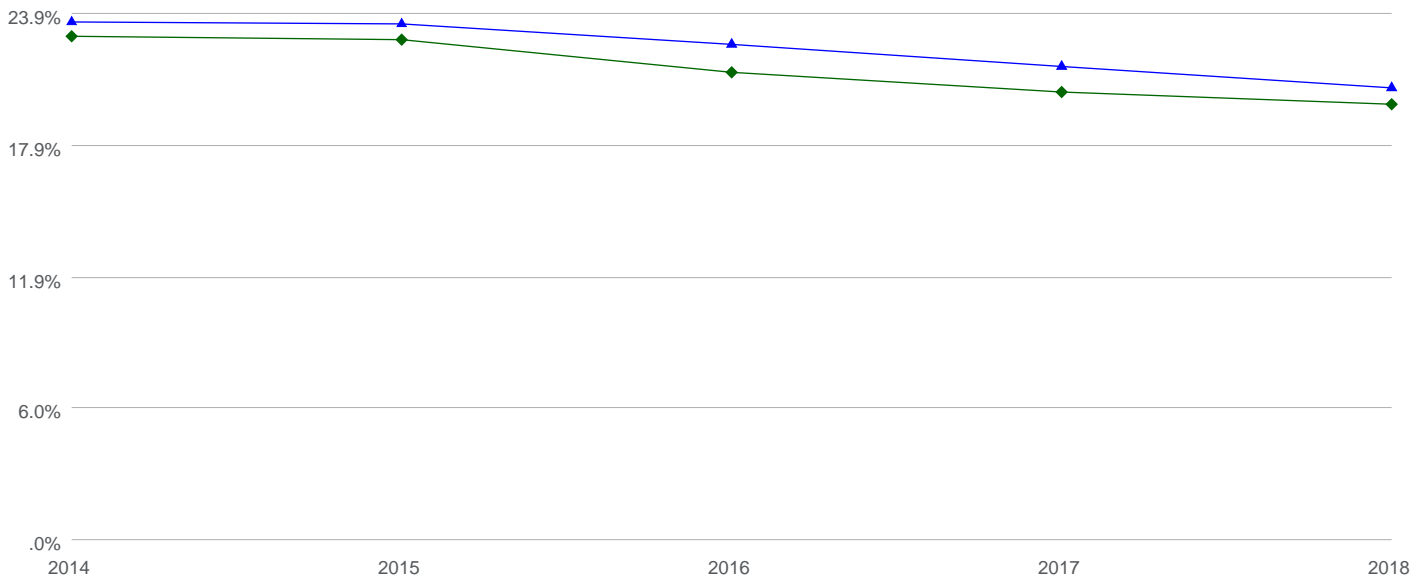

	2014	2015	2016	2017	2018
▲ Average All Practices	23.4%	23.3%	22.4%	21.4%	20.4%
◆ Median All Practices	22.7%	22.6%	21.1%	20.2%	19.7%

PERCENT OF CATH TO TOTAL IMAGED STRESS STUDIES



MEDAXIOM
AN ACC COMPANY

Book: 101 Section: 1 Measure: 11500

113 Practices / 1363 Providers

2018 - Percent of Cath to Total Imaged Stress Studies

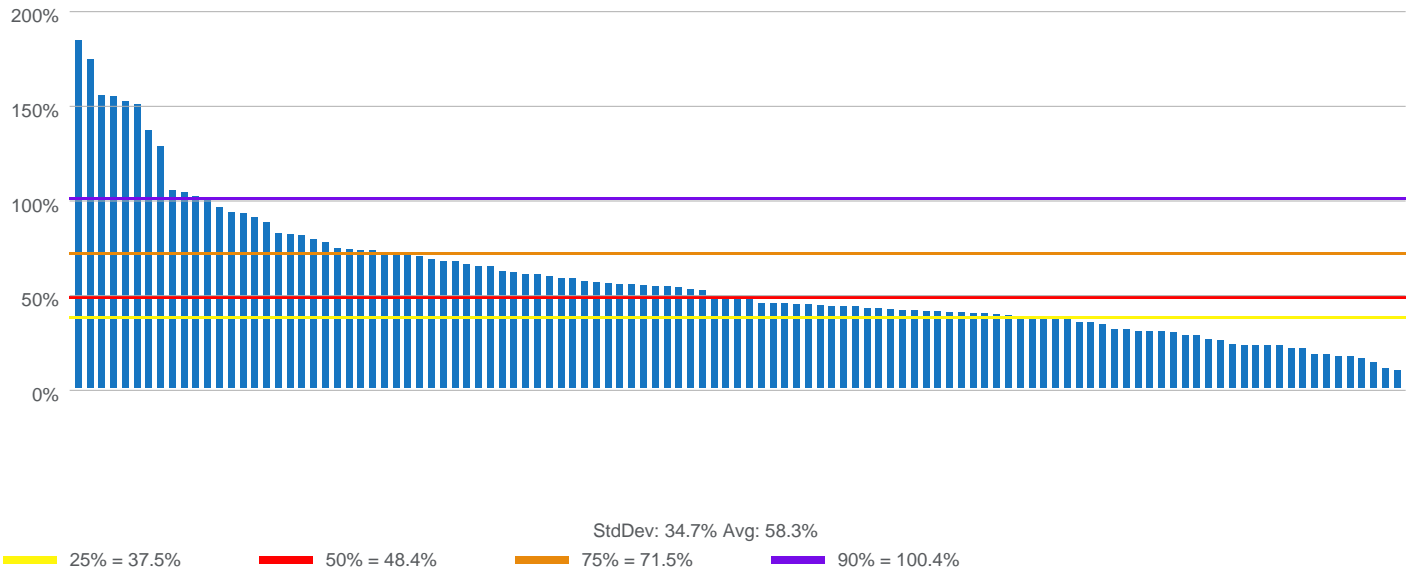

Percent of Cath to Total Imaged Stress Studies

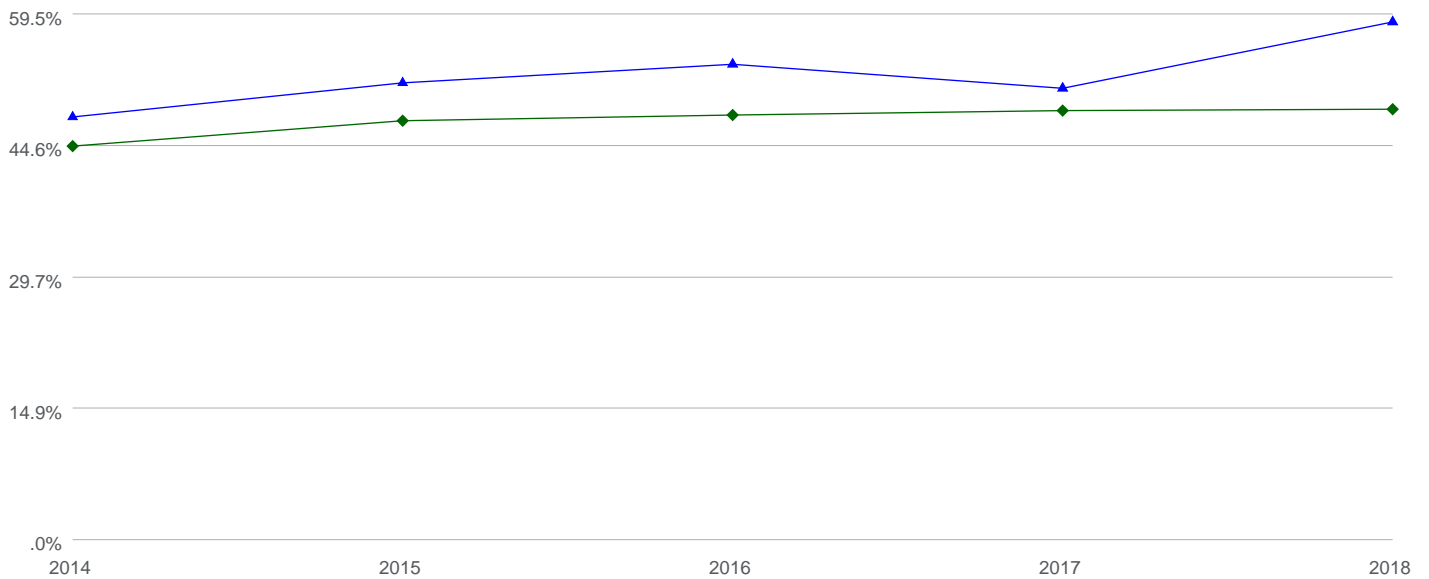

	2014	2015	2016	2017	2018
▲ Average All Practices	47.5%	51.4%	53.5%	50.8%	58.3%
◆ Median All Practices	44.2%	47.1%	47.8%	48.3%	48.4%

PERCENT OF IMAGED STRESS STUDIES TO TOTAL E&M



MEDAXIOM
AN ACC COMPANY

Book: 101 Section: 1 Measure: 11600

116 Practices / 2003 Providers

2018 - Percent of Imaged Stress Studies to Total E&M

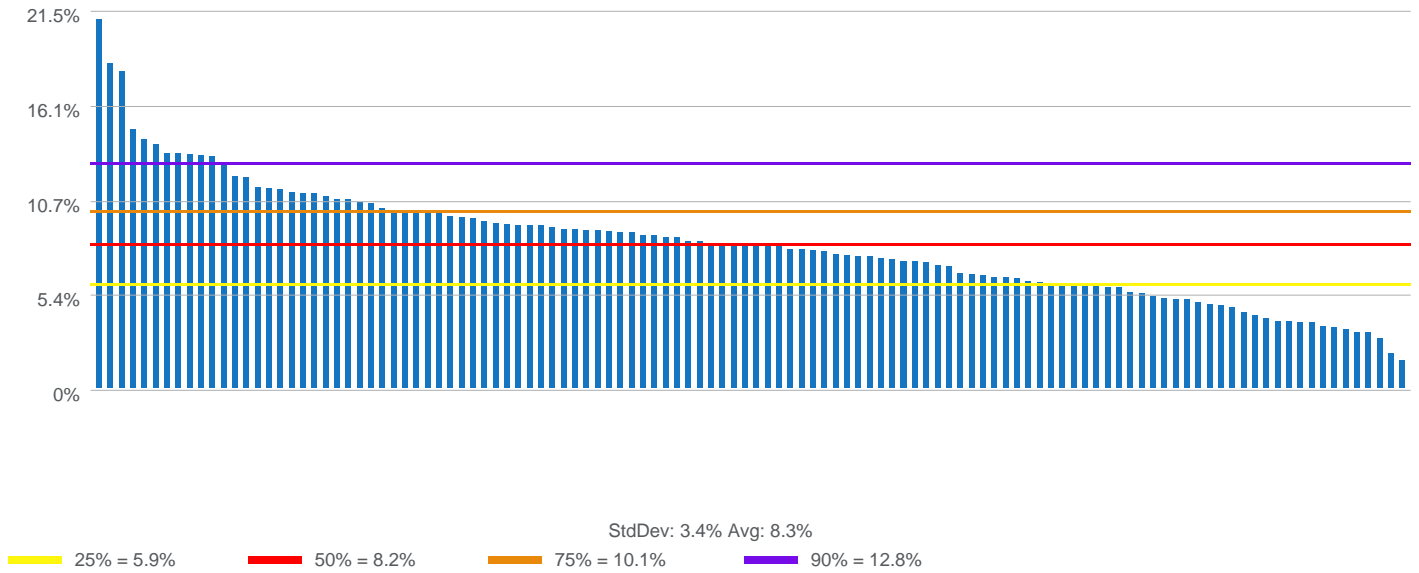

Percent of Imaged Stress Studies to Total E&M

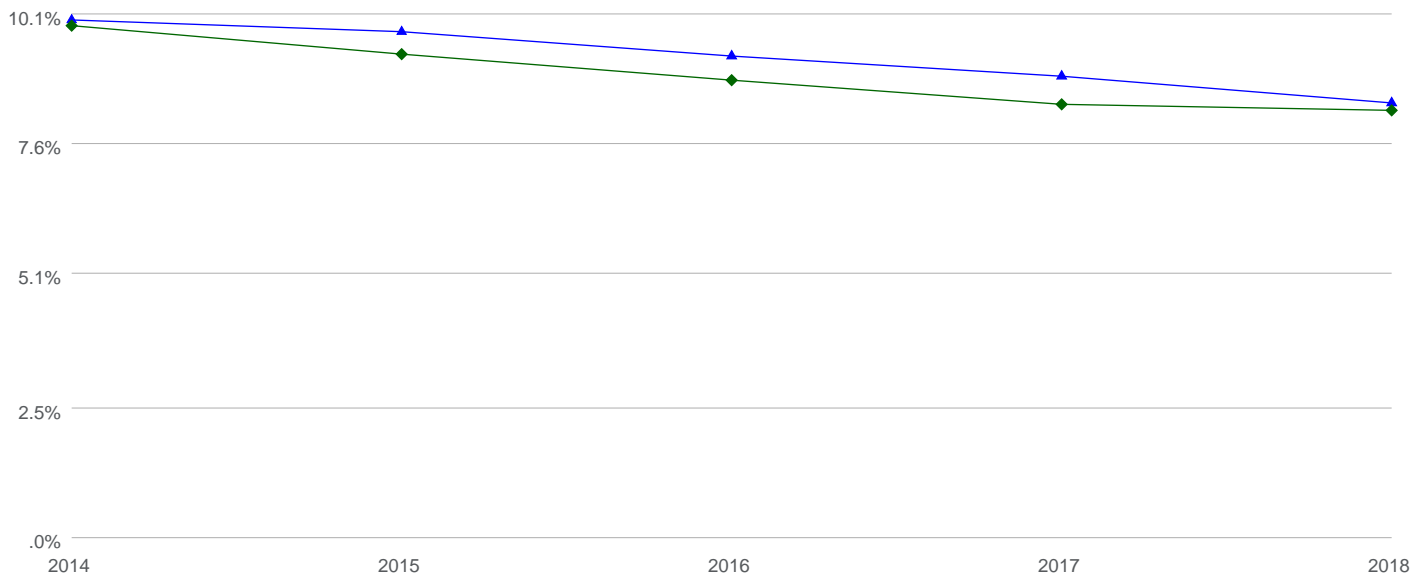

	2014	2015	2016	2017	2018
▲ Average All Practices	9.9%	9.7%	9.2%	8.8%	8.3%
◆ Median All Practices	9.8%	9.3%	8.8%	8.3%	8.2%

PERCENT OF TOTAL ABLATIONS TO NEW PATIENTS TO THE PRACTICE



MEDAXIOM
AN ACC COMPANY

Book: 101 Section: 1 Measure: 11700

85 Practices / 304 Providers

2018 - Percent of Total Ablations to New Patients to the Practice

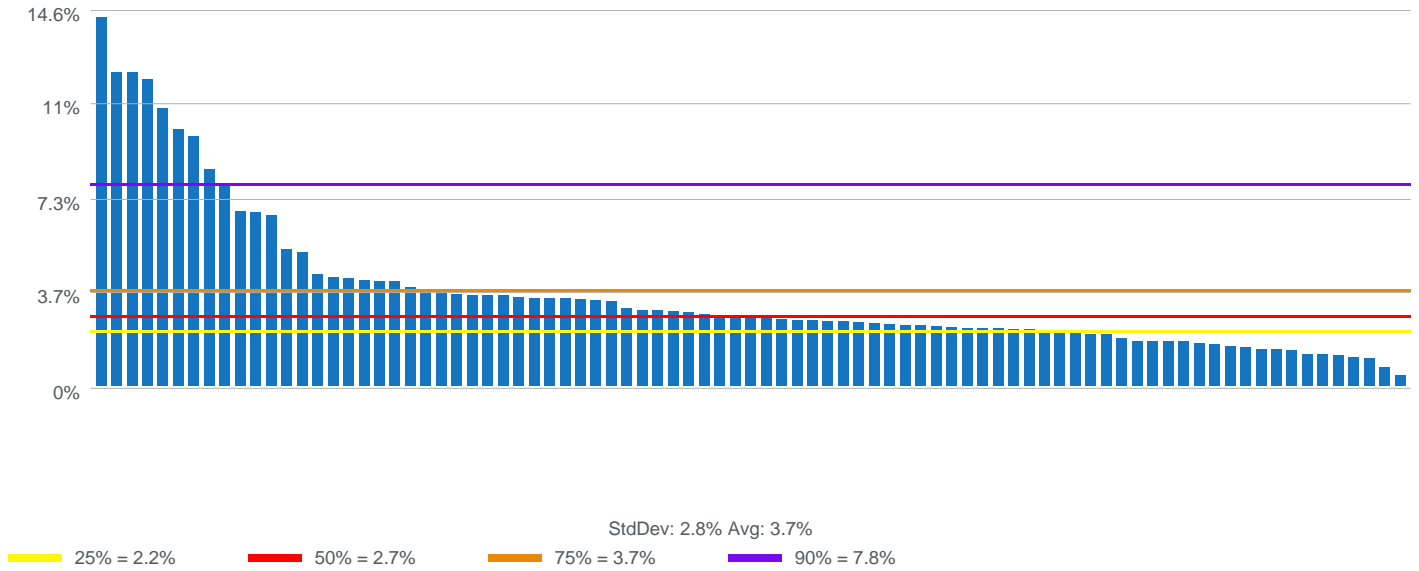

Percent of Total Ablations to New Patients to the Practice

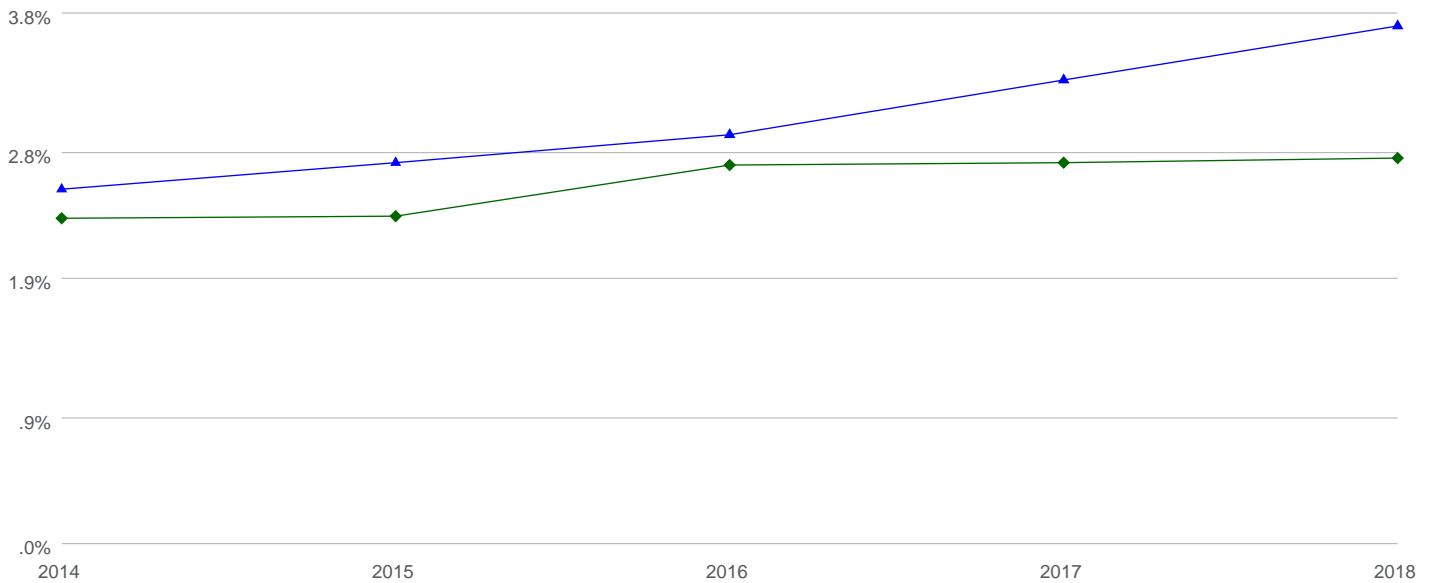

	2014	2015	2016	2017	2018
▲ Average All Practices	2.5%	2.7%	2.9%	3.3%	3.7%
◆ Median All Practices	2.3%	2.3%	2.7%	2.7%	2.7%

PERCENT OF PCI TO CATH



MEDAXIOM
AN ACC COMPANY

Book: 101 Section: 1 Measure: 11800

115 Practices / 931 Providers

2018 - Percent of PCI to Cath

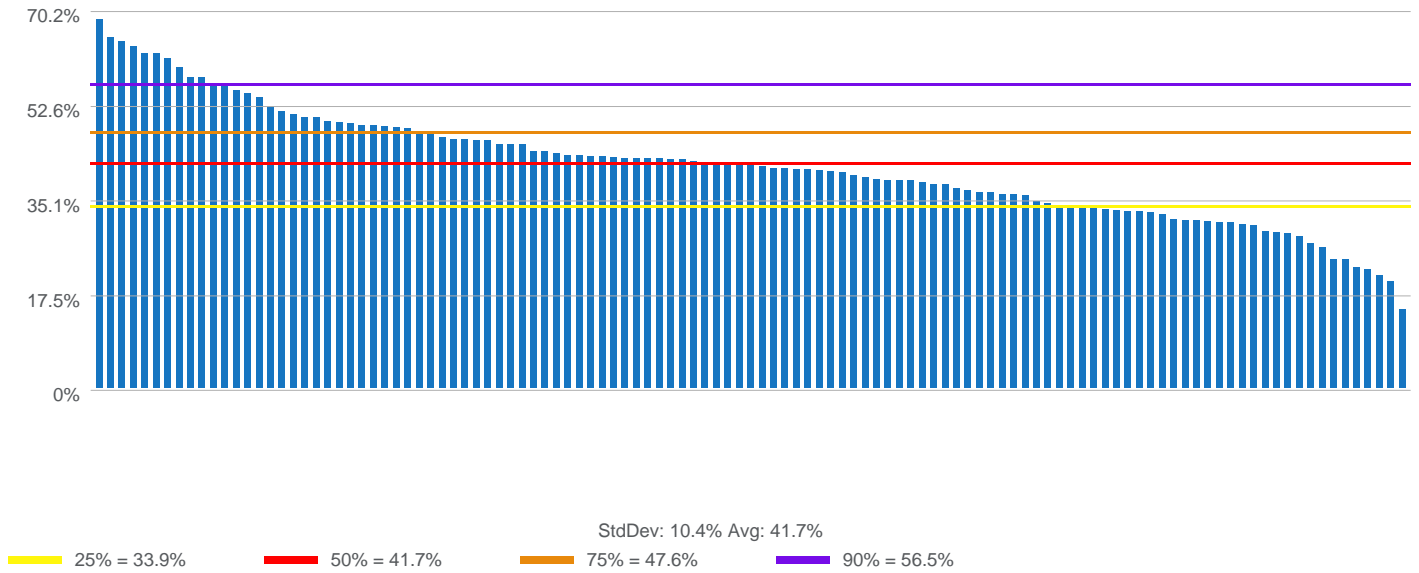

Percent of PCI to Cath

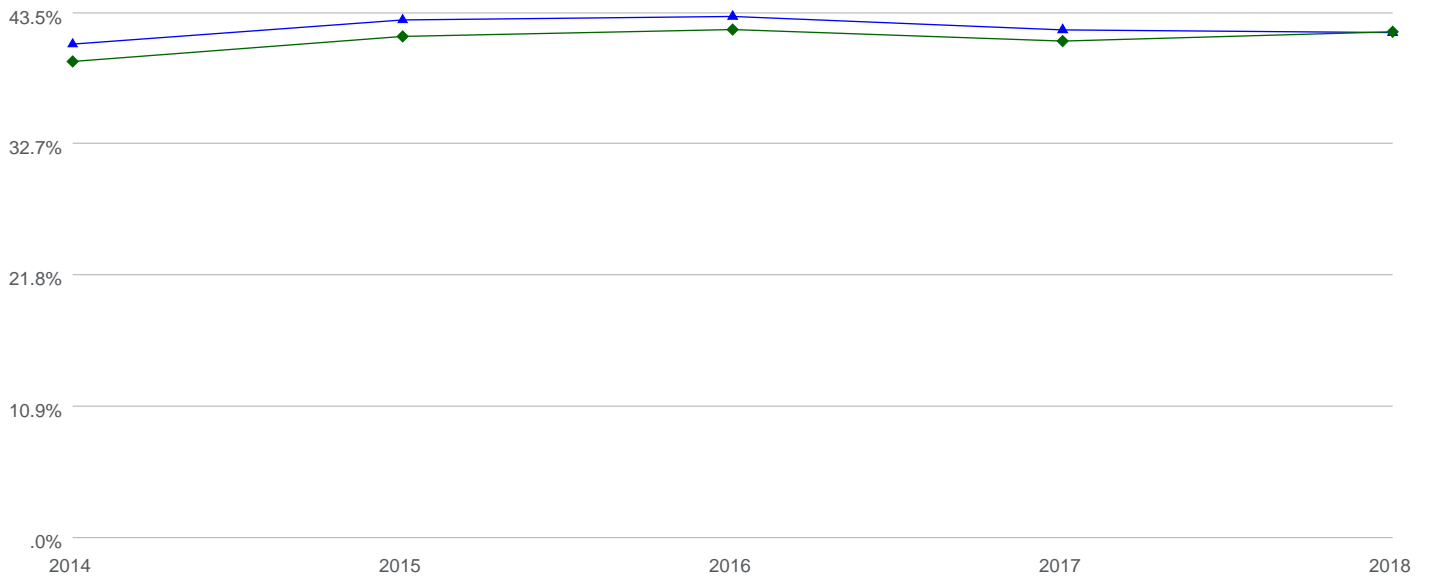

	2014	2015	2016	2017	2018
▲ Average All Practices	40.7%	42.7%	43.0%	41.9%	41.7%
◆ Median All Practices	39.3%	41.3%	41.9%	40.9%	41.7%

PERCENT OF ICDS TO TOTAL NEW PATIENTS TO THE PRACTICE



MEDAXIOM
AN ACC COMPANY

Book: 101 Section: 1 Measure: 11900

92 Practices / 366 Providers

2018 - Percent of ICDS to Total New Patients to the Practice

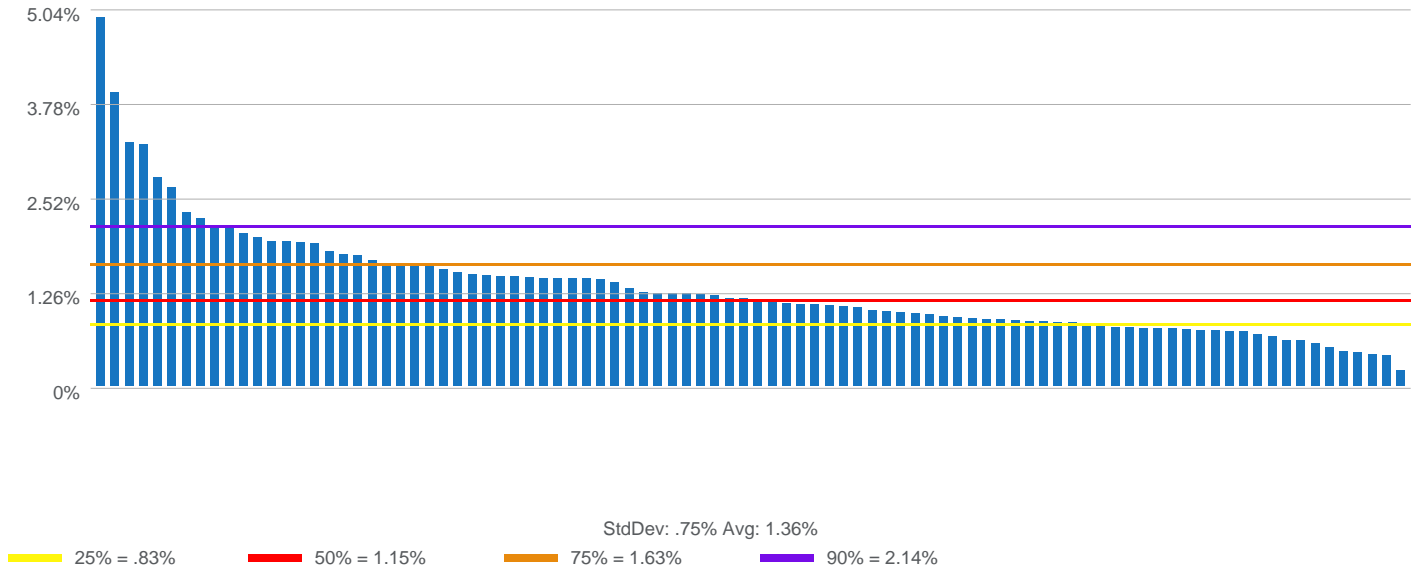

Percent of ICDS to Total New Patients to the Practice

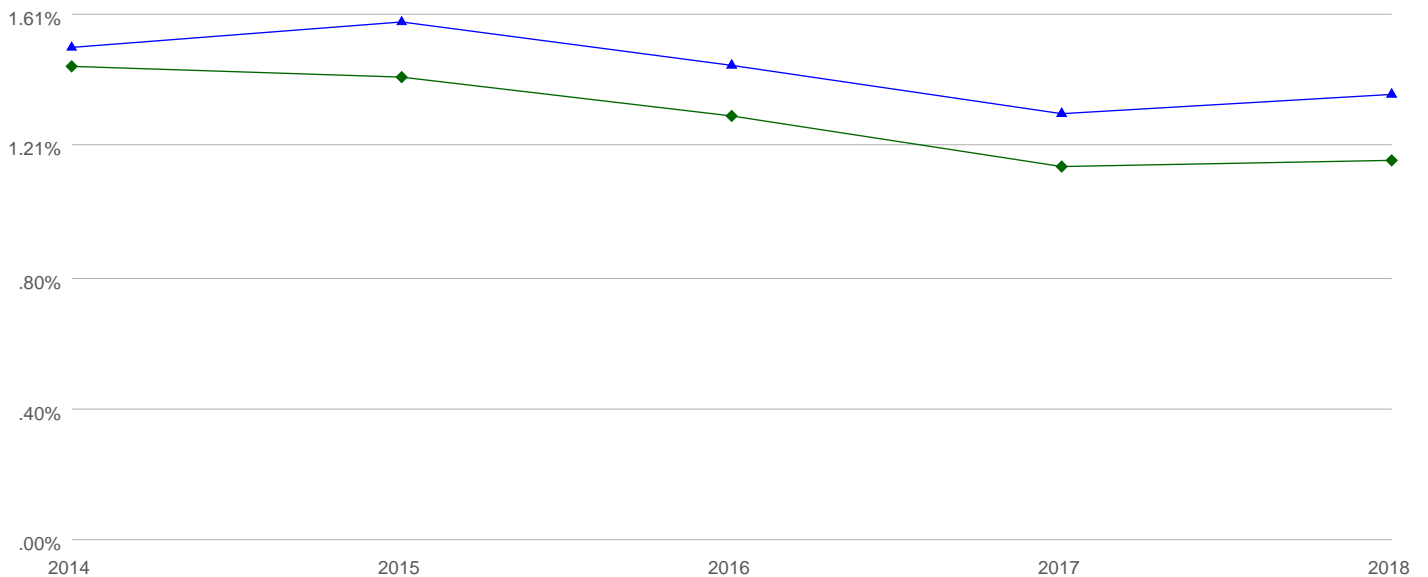

	2014	2015	2016	2017	2018
▲ Average All Practices	1.50%	1.58%	1.45%	1.30%	1.36%
◆ Median All Practices	1.44%	1.41%	1.29%	1.13%	1.15%

DAYS IN A/R



2018 - Days in A/R

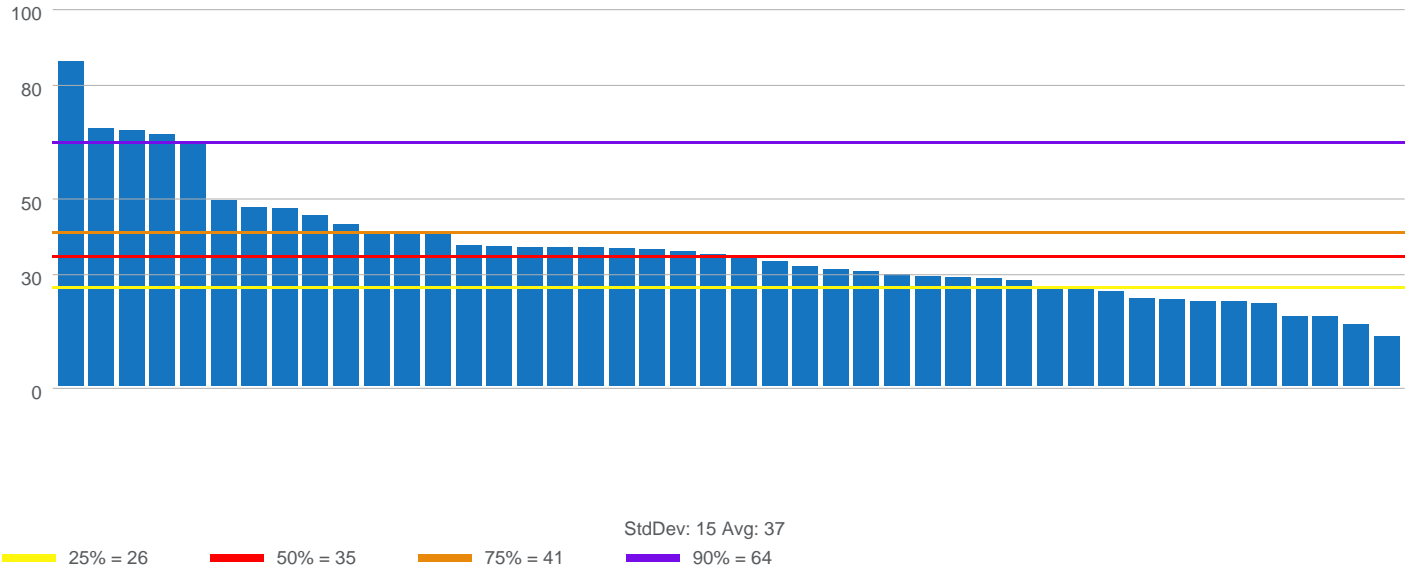

Days in A/R

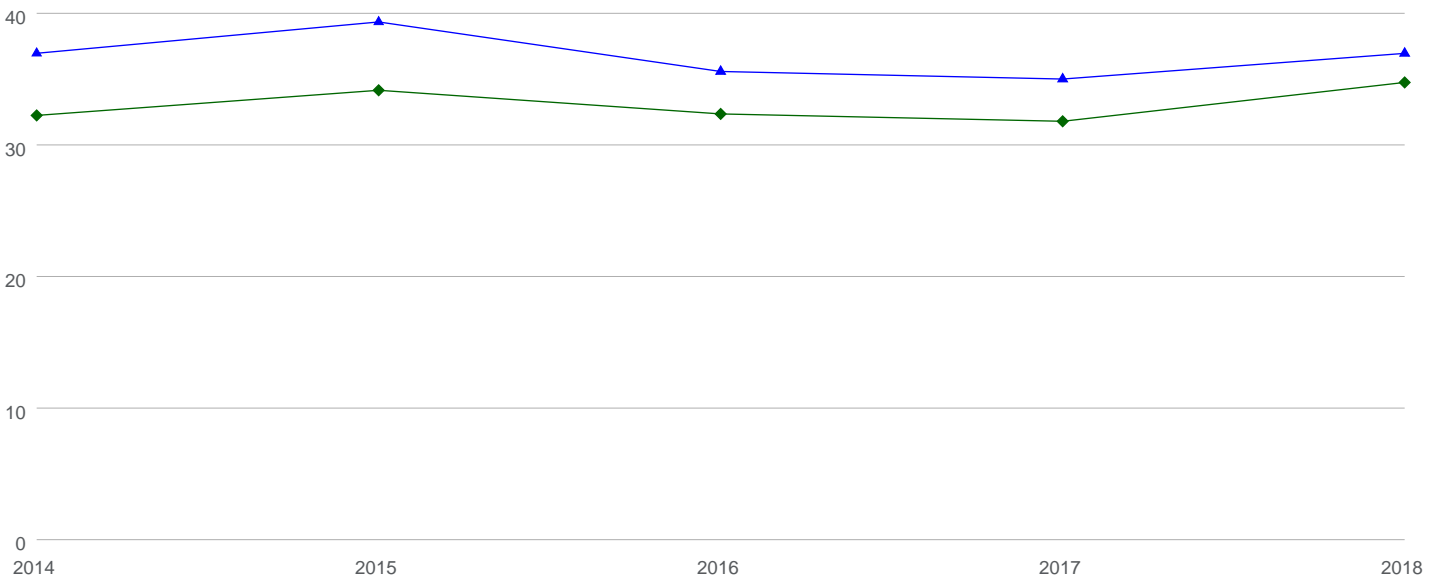

	2014	2015	2016	2017	2018
▲ Average All Practices	37	39	35	35	37
◆ Median All Practices	32	34	32	32	35

PHYSICIAN ACTUAL COMPENSATION (NO BENEFITS)



Book: 101 Section: 1 Measure: 12100

65 Practices / 1790 Providers

**2018 - Physician Actual Compensation (no benefits)
per Practice Designated Physician for All Practices**

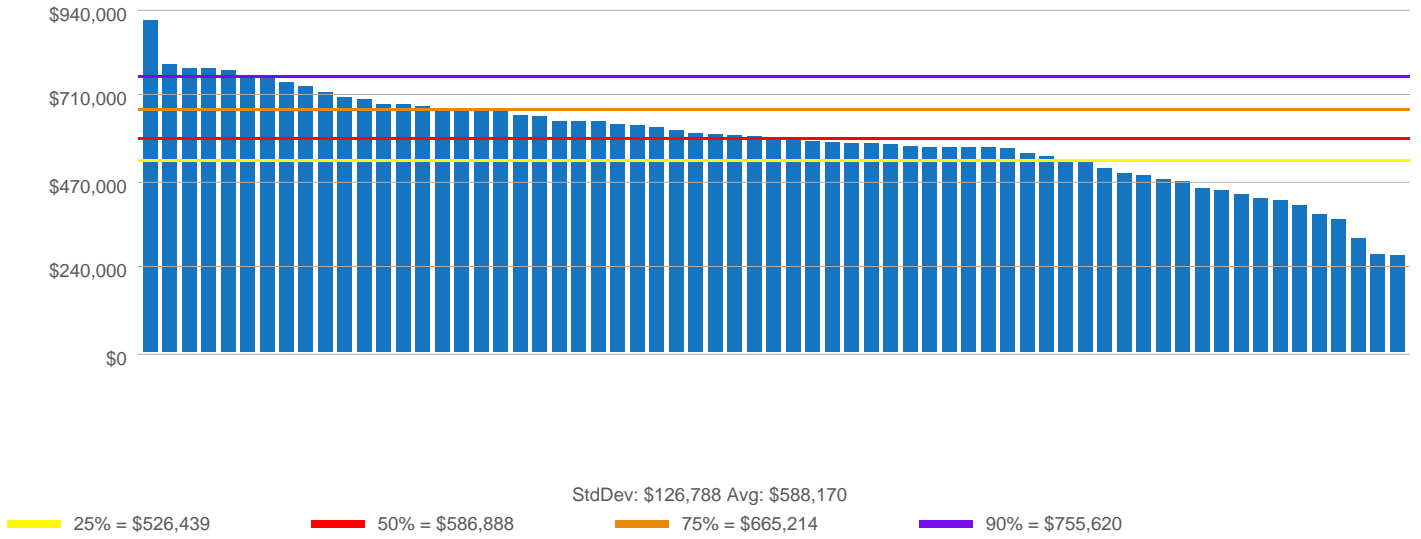

**Physician Actual Compensation (no benefits)
per Practice Designated Physician**

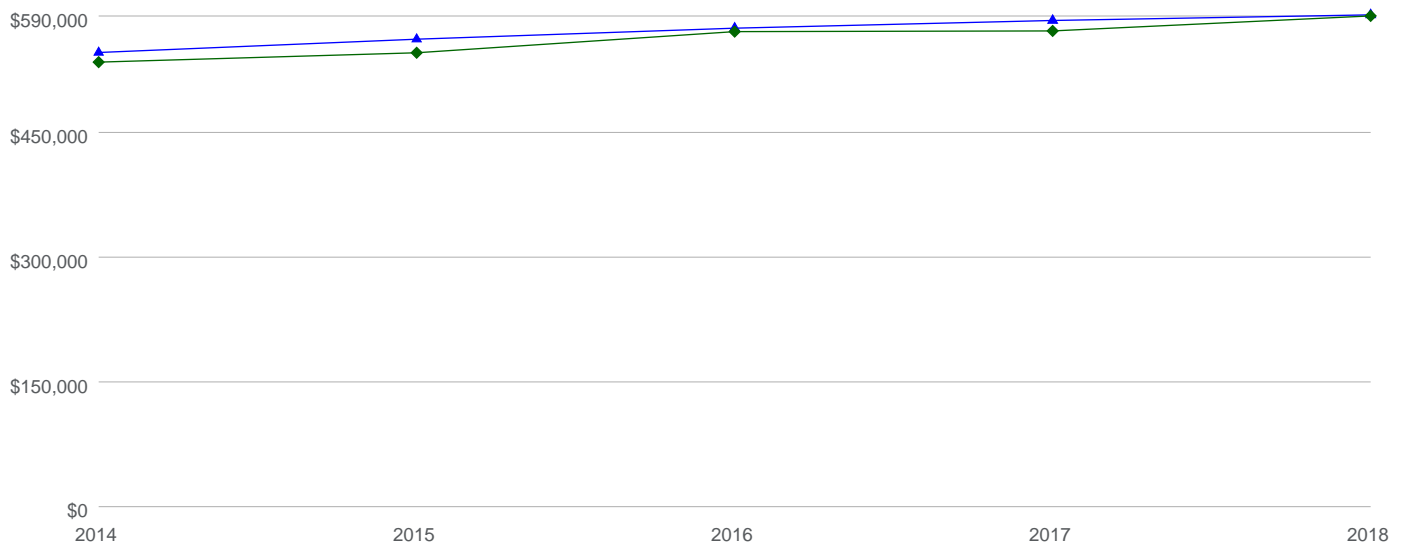

	2014	2015	2016	2017	2018
▲ Average All Practices	\$542,898	\$558,882	\$572,136	\$581,404	\$588,170
◆ Median All Practices	\$531,329	\$542,568	\$567,988	\$568,838	\$586,888

PHYSICIAN ACTUAL COMPENSATION PER WORK RVU



MEDAXIOM
AN ACC COMPANY

Book: 101 Section: 1 Measure: 12200

62 Practices / 1790 Providers

2018 - Physician Actual Compensation per Work RVU

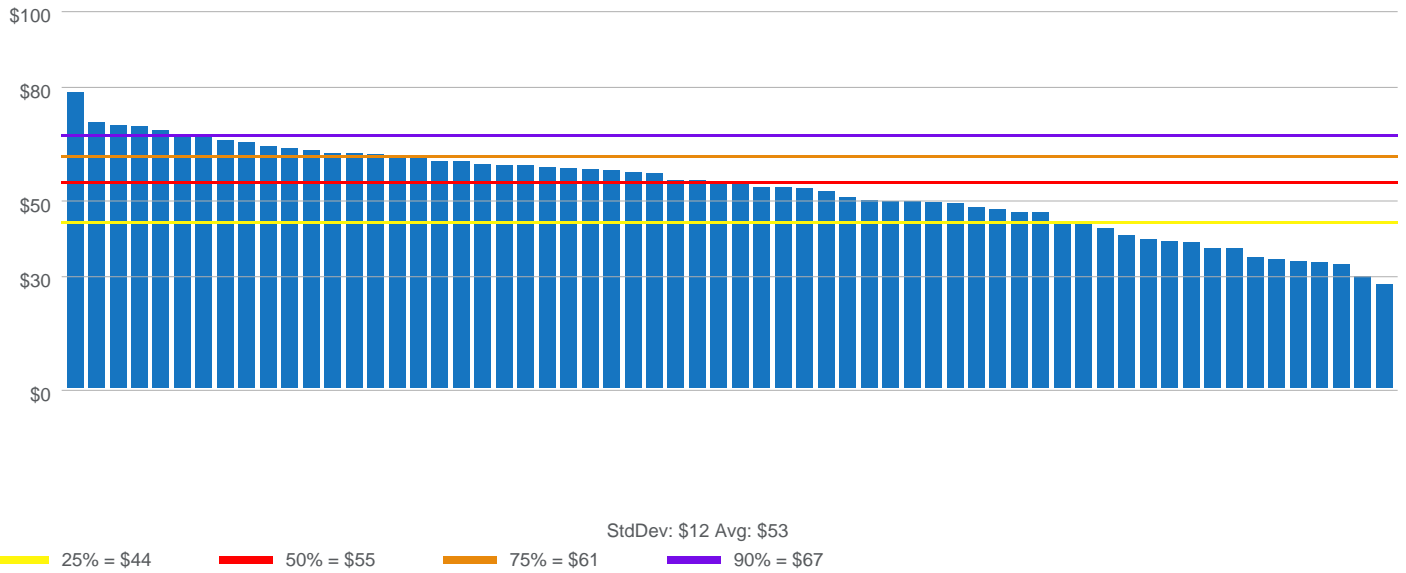

Physician Actual Compensation per Work RVU

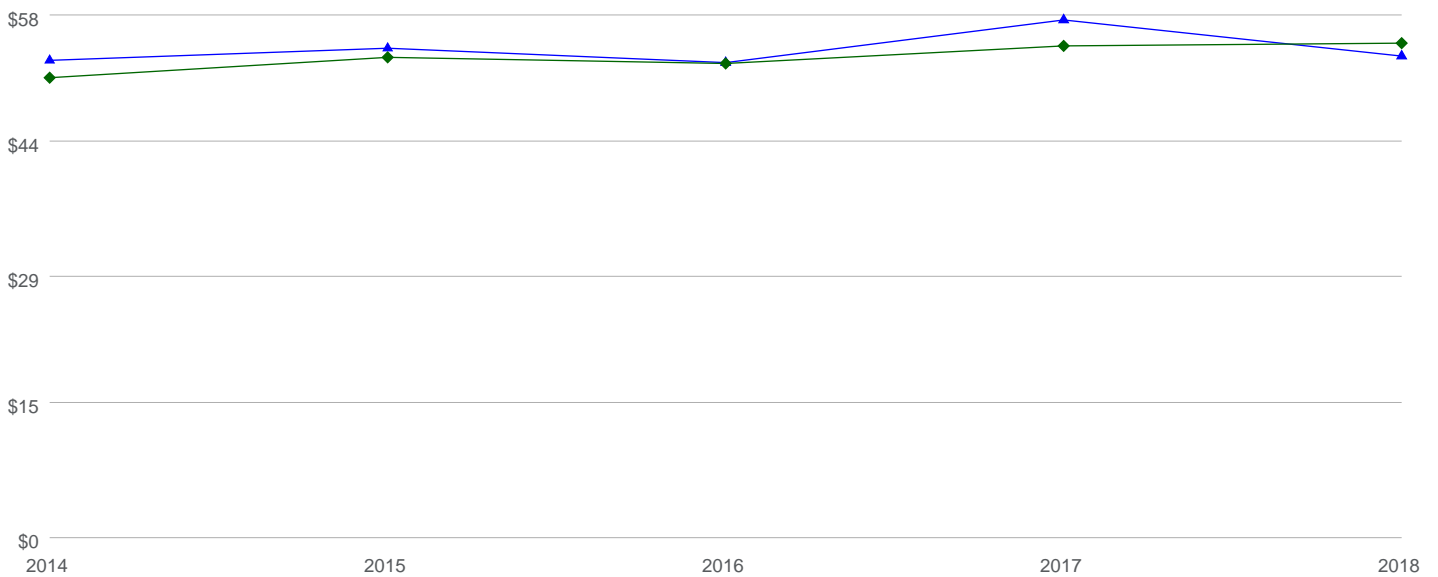

	2014	2015	2016	2017	2018
▲ Average All Practices	\$53	\$54	\$52	\$57	\$53
◆ Median All Practices	\$51	\$53	\$52	\$54	\$55

**2018 - Work RVUs
per Practice Designated Physician for All Practices**

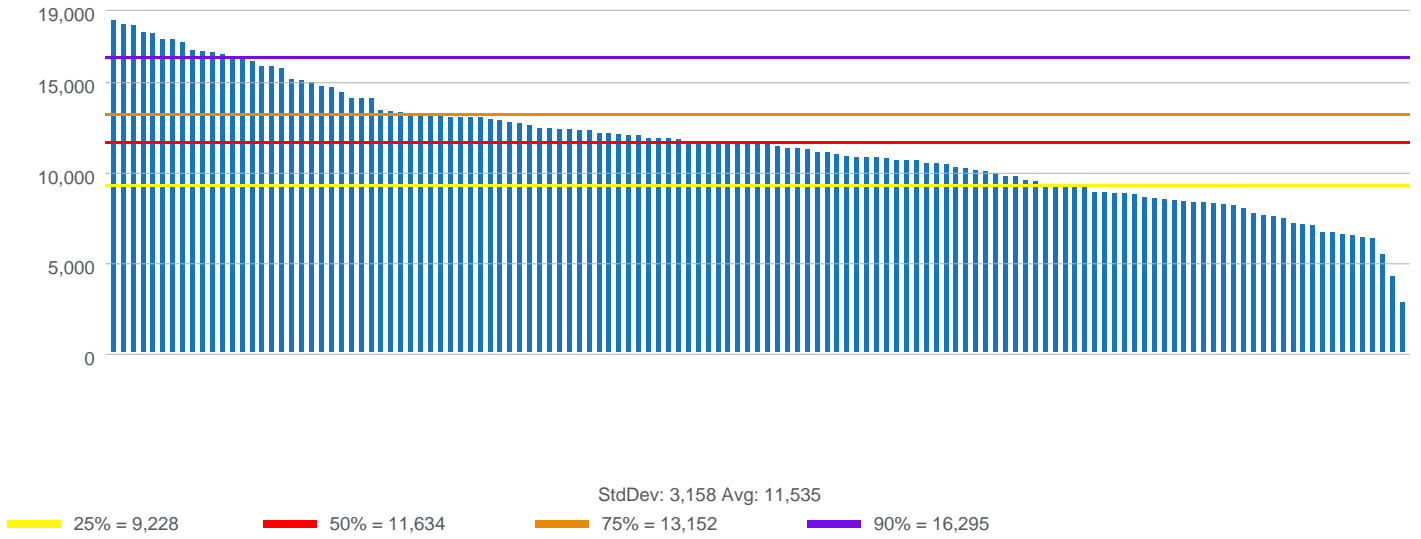

**Work RVUs
per Practice Designated Physician**

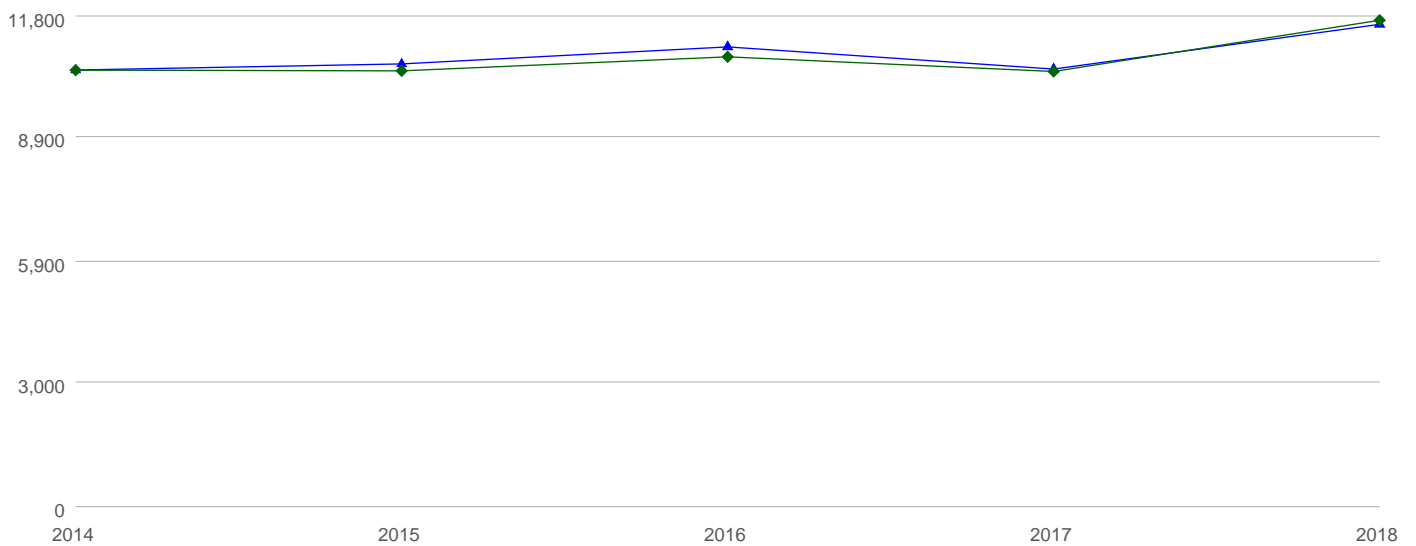

	2014	2015	2016	2017	2018
▲ Average All Practices	10,436	10,583	10,992	10,460	11,535
◆ Median All Practices	10,434	10,417	10,753	10,401	11,634

NON-PHYSICIAN EXPENSES (OVERHEAD)



Book: 101 Section: 1 Measure: 12400

45 Practices / 0 Providers

**2018 - Non-Physician Expenses (Overhead)
per Practice Designated Physician for All Practices**

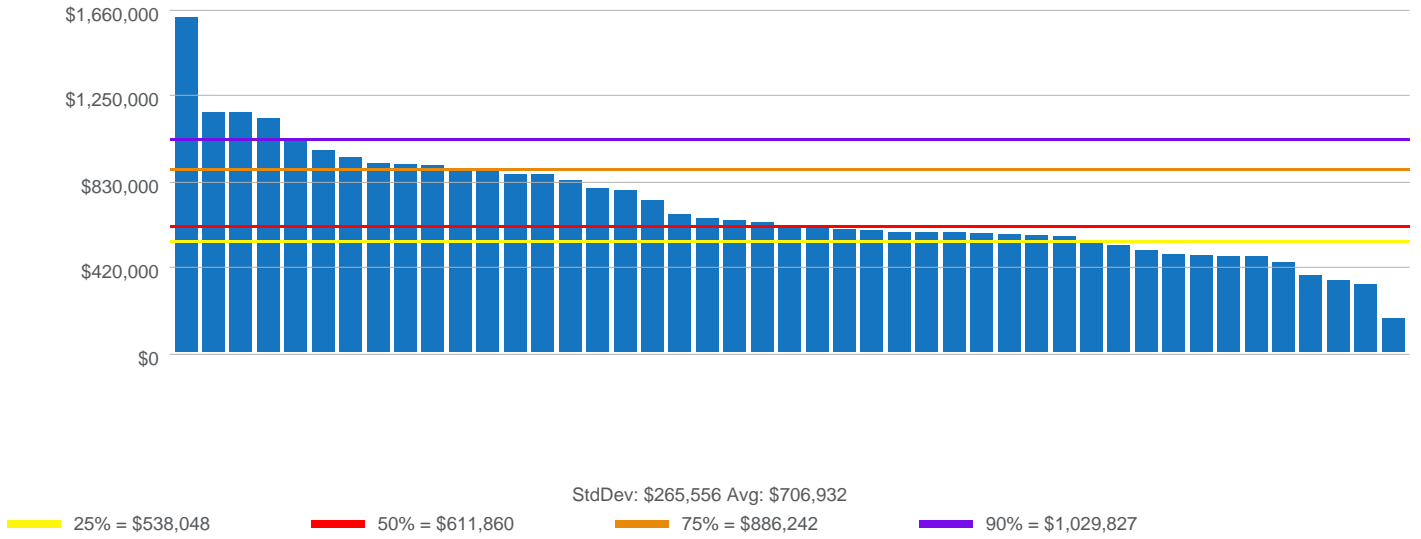

**Non-Physician Expenses (Overhead)
per Practice Designated Physician**

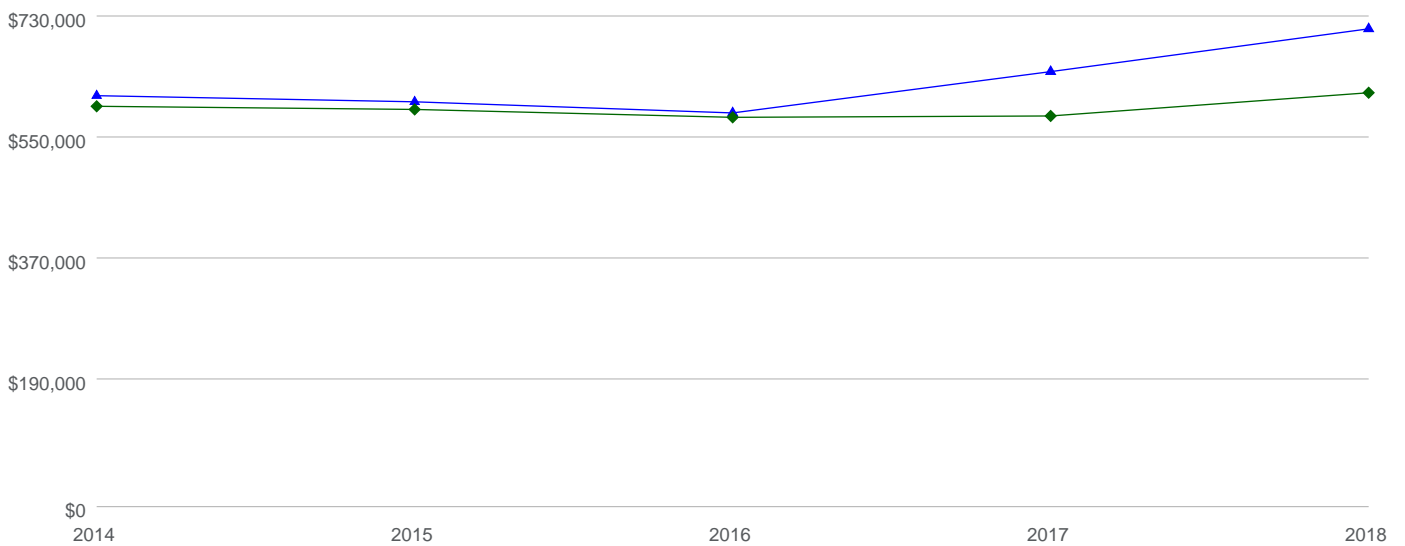

	2014	2015	2016	2017	2018
▲ Average All Practices	\$607,471	\$598,347	\$581,815	\$643,280	\$706,932
◆ Median All Practices	\$591,683	\$587,023	\$575,257	\$577,288	\$611,860

NON-PHYSICIAN EXPENSES (OVERHEAD) PER WORK RVU



MEDAXIOM
AN ACC COMPANY

Book: 101 Section: 1 Measure: 12500

44 Practices / 0 Providers

2018 - Non-Physician Expenses (Overhead) per Work RVU

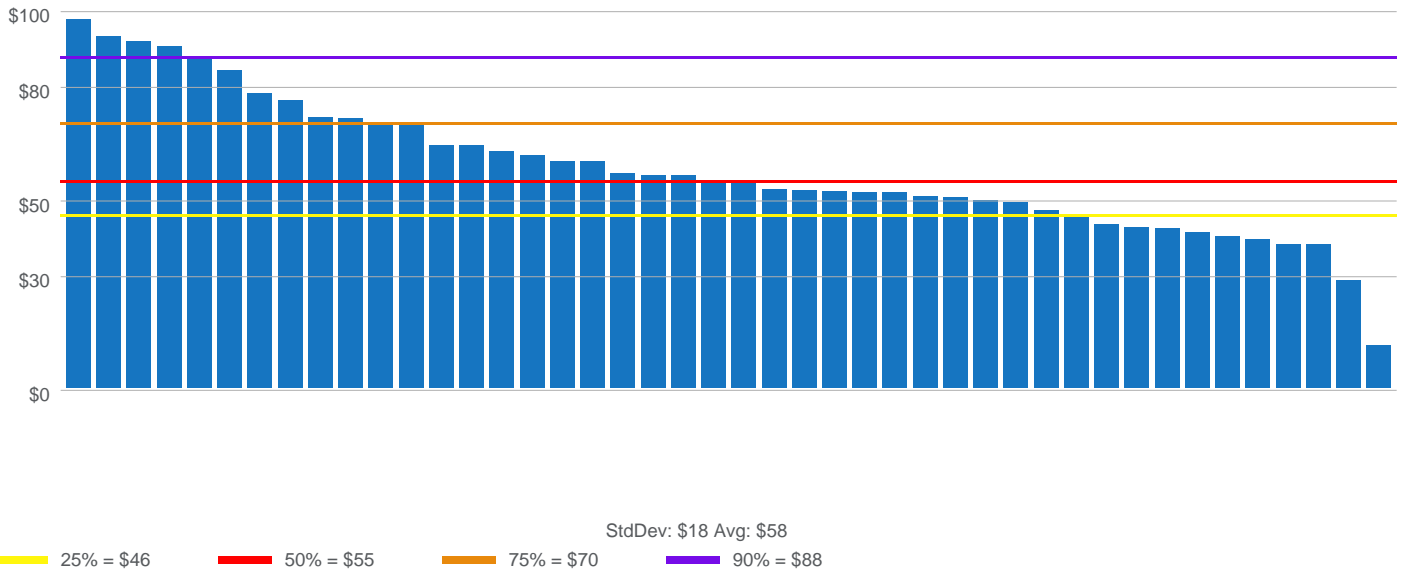

Non-Physician Expenses (Overhead) per Work RVU

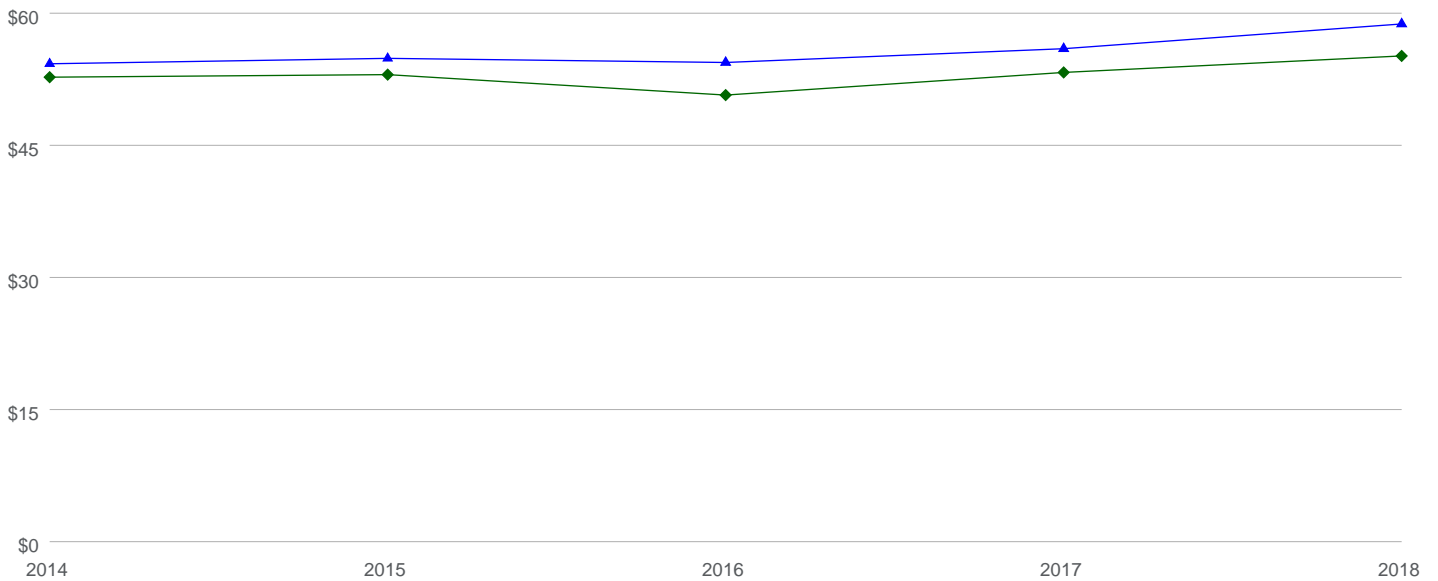

	2014	2015	2016	2017	2018
▲ Average All Practices	\$54	\$55	\$54	\$56	\$58
◆ Median All Practices	\$52	\$53	\$50	\$53	\$55

NON-PHYSICIAN FTES



Book: 101 Section: 1 Measure: 12600

42 Practices / 530 Providers

2018 - Non-Physician FTEs per Practice Designated Physician for All Practices

Out-sourced FTE's included in years prior to 2016

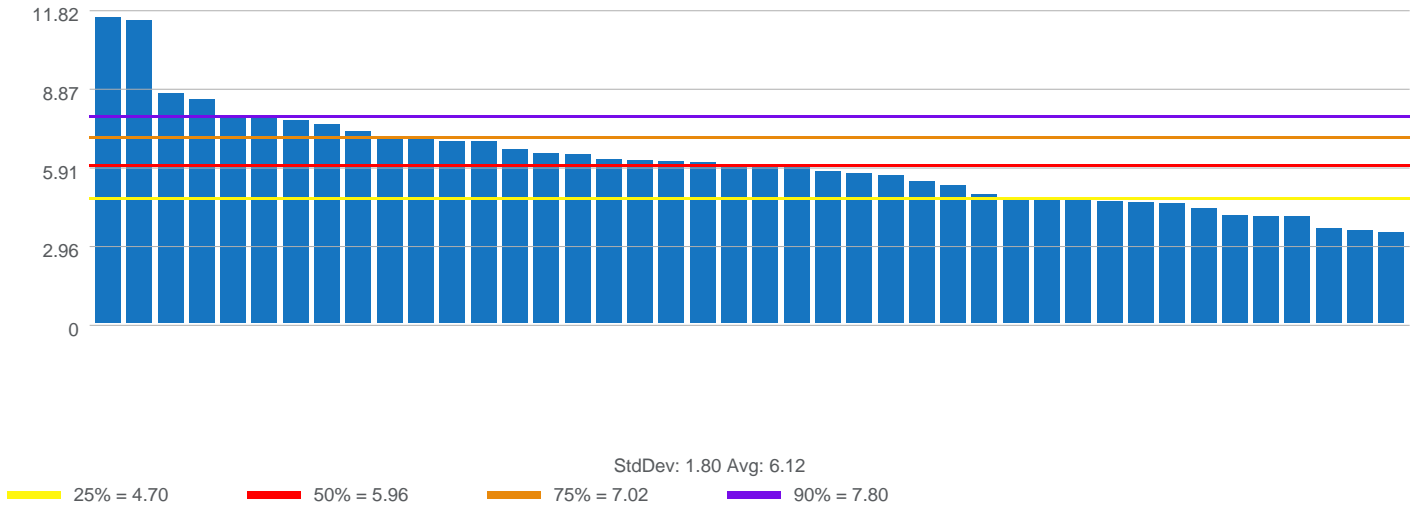

Non-Physician FTEs per Practice Designated Physician

Out-sourced FTE's included in years prior to 2016

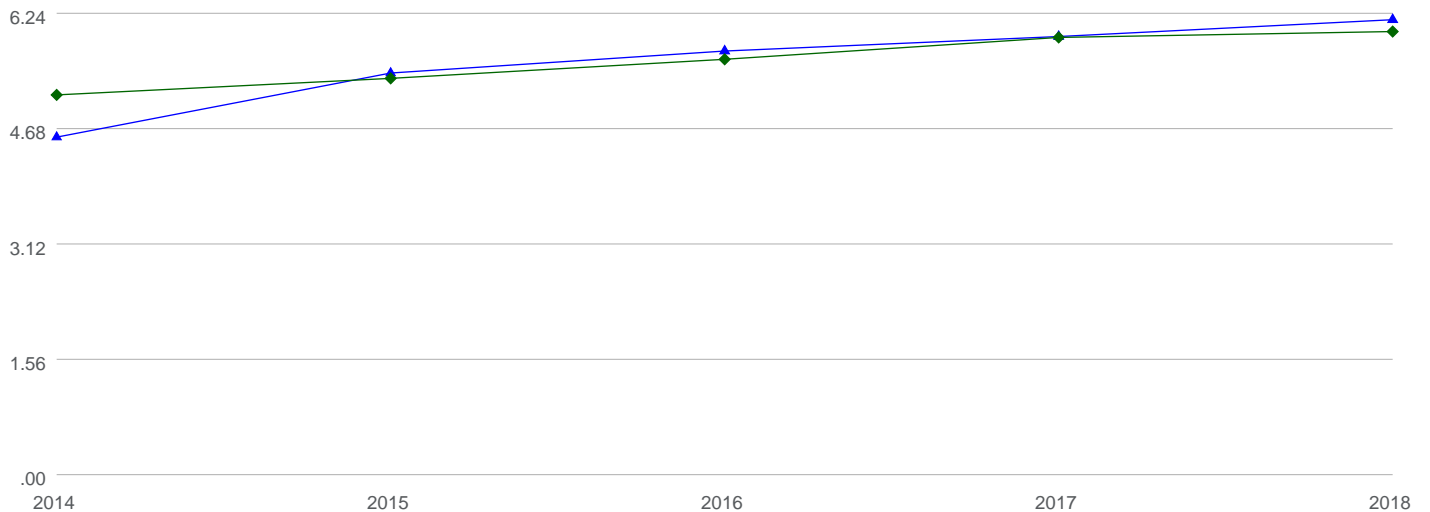

	2014	2015	2016	2017	2018
▲ Average All Practices	4.53	5.40	5.69	5.89	6.12
◆ Median All Practices	5.10	5.32	5.58	5.88	5.96

CLINICAL FTES EXCLUDING APPS



MEDAXIOM
AN ACC COMPANY

Book: 101 Section: 1 Measure: 12700

43 Practices / 0 Providers

**2018 - Clinical FTEs excluding APPs
per Practice Designated Physician for All Practices**

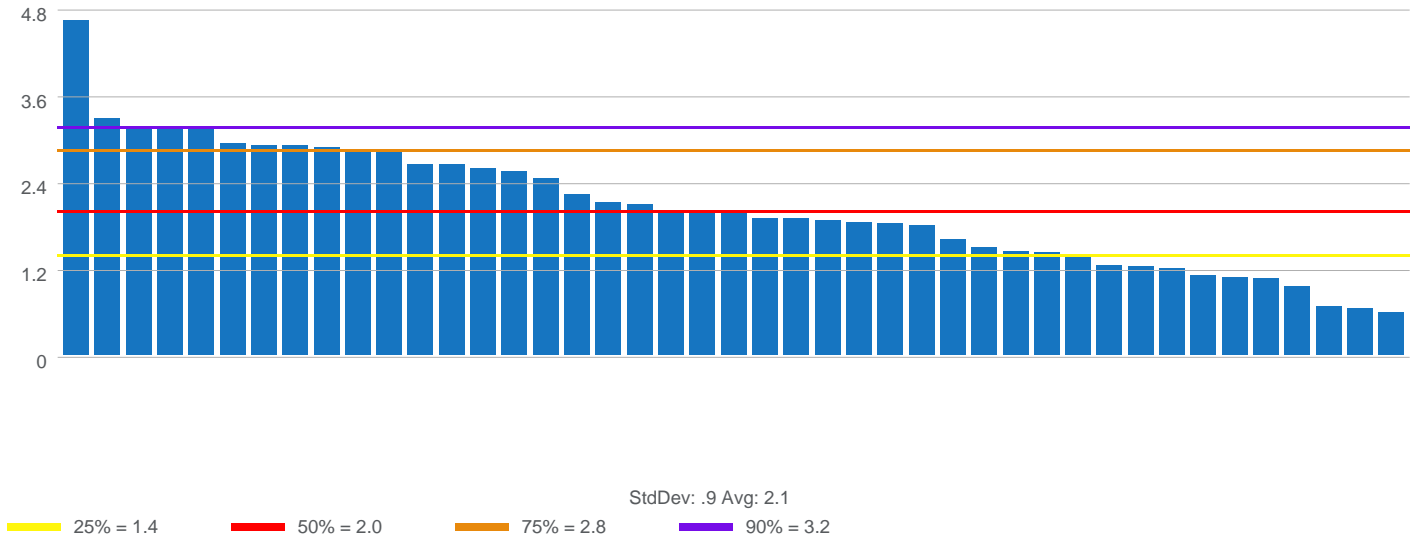

**Clinical FTEs excluding APPs
per Practice Designated Physician**

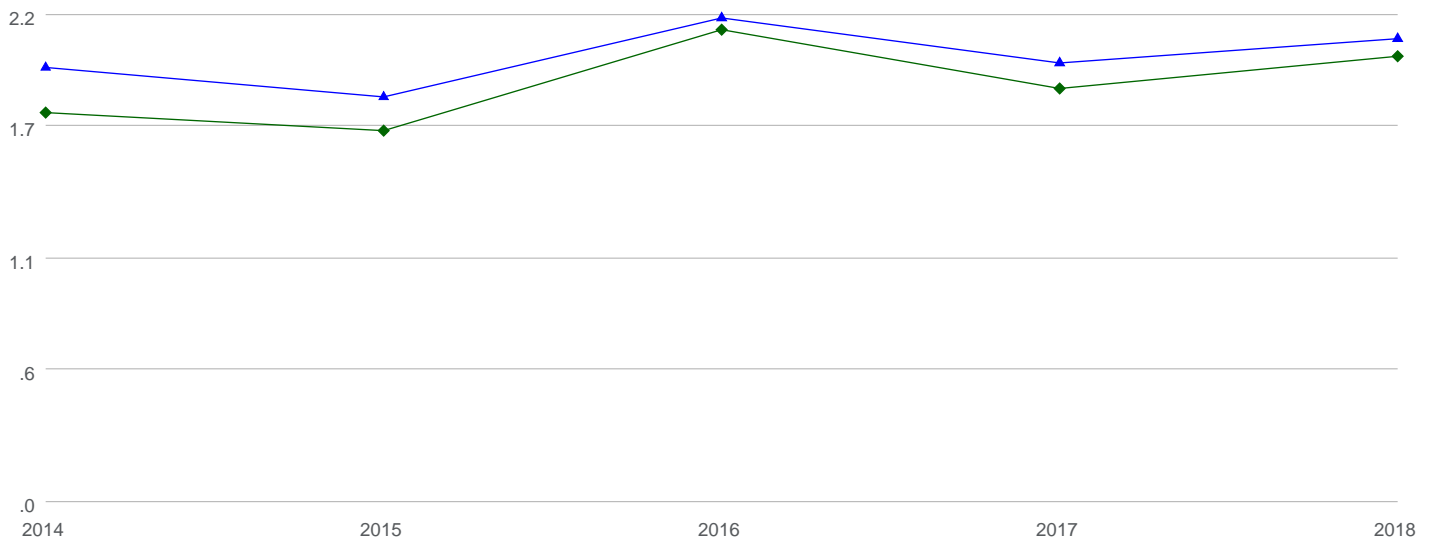

	2014	2015	2016	2017	2018
▲ Average All Practices	1.9	1.8	2.2	2.0	2.1
◆ Median All Practices	1.7	1.7	2.1	1.9	2.0