



MEDAXIOM
MEDACCESS

2019 SAMPLE KEY INDICATOR REPORT



REPORT

Table of Contents

| Book 101 - New Patient Office Visits & Consults(Office + HOPD) | |
|--|----|
| 101-1-10100 New Patient Office Visits & Consults(Office + HOPD) | 3 |
| 101-1-10200 Total New Patients to the Practice | 4 |
| 101-1-10300 Outpatient - Event & Holter Monitors | 5 |
| 101-1-10400 Outpatient - ICD Checks | 6 |
| 101-1-10500 Outpatient - Pacemaker Checks | 7 |
| 101-1-10600 Patient Panel Size | 8 |
| 101-1-10700 Total New Patients to the Practice per Patient Panel Size in Thousands | 9 |
| 101-1-10800 Return Office Visits excluding 99211 per Patient Panel Size in Thousands | 10 |
| 101-1-10900 PCIs per Patient Panel Size in Thousands | 11 |
| 101-1-11000 Total Imaged Stress Studies per Patient Panel Size in Thousands | 12 |
| 101-1-11100 Ablations per Patient Panel Size in Thousands | 13 |
| 101-1-11200 Total Catheterizations per Patient Panel Size in Thousands | 14 |
| 101-1-11300 Percent of New Patients + Consults to Return Visits | 15 |
| 101-1-11400 Percent of Cath to New Patients to the Practice | 16 |
| 101-1-11500 Percent of Cath to Total Imaged Stress Studies | 17 |
| 101-1-11600 Percent of Imaged Stress Studies to Total E&M | 18 |
| 101-1-11700 Percent of Total Ablations to New Patients to the Practice | 19 |
| 101-1-11800 Percent of PCI to Cath | 20 |
| 101-1-11900 Percent of ICDs to Total New Patients to the Practice | 21 |
| 101-1-12000 Days in A/R | 22 |
| 101-1-12100 Physician Actual Compensation (no benefits) | 23 |
| 101-1-12200 Physician Actual Compensation per Work RVU | 24 |
| 101-1-12300 Work RVUs | 25 |
| 101-1-12400 Non-Physician Expenses (Overhead) | 26 |
| 101-1-12500 Non-Physician Expenses (Overhead) per Work RVU | 27 |
| 101-1-12600 Non-Physician FTEs | 28 |
| 101-1-12700 Clinical FTEs excluding APPs | 29 |

NEW PATIENT OFFICE VISITS & CONSULTS(OFFICE + HOPD)

Book: 101 Section: 1 Measure: 10100

125 Practices / 2458 Providers



**2019 - New Patient Office Visits & Consults(Office + HOPD)
per Practice Designated Physician for All Practices**

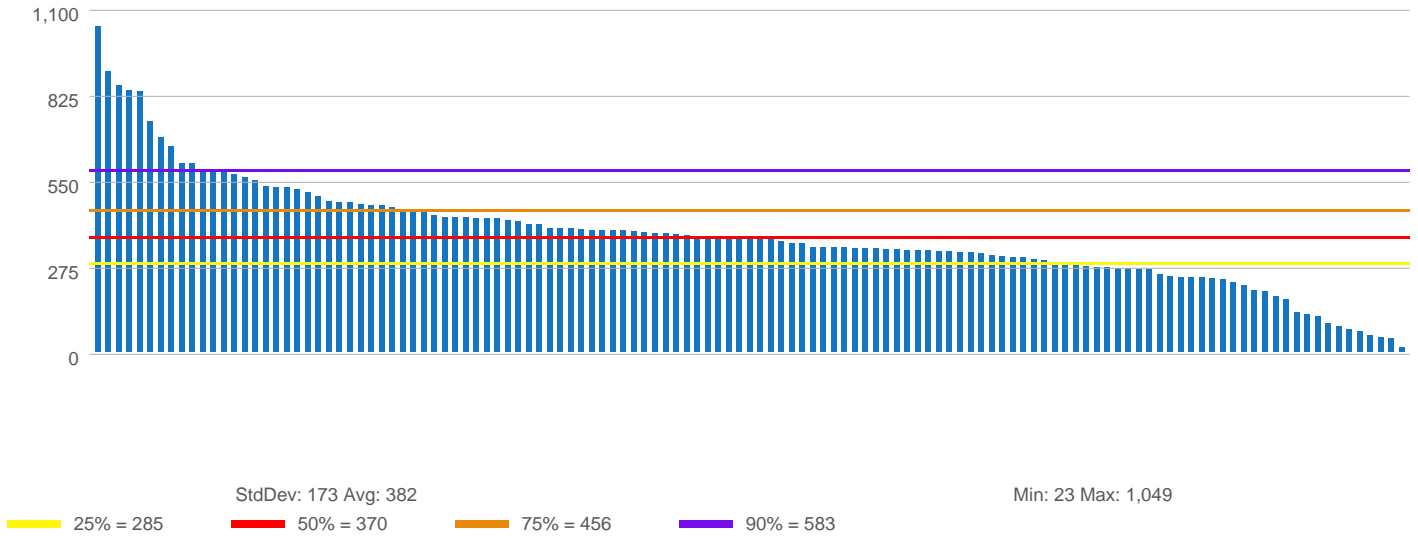

**New Patient Office Visits & Consults(Office + HOPD)
per Practice Designated Physician**

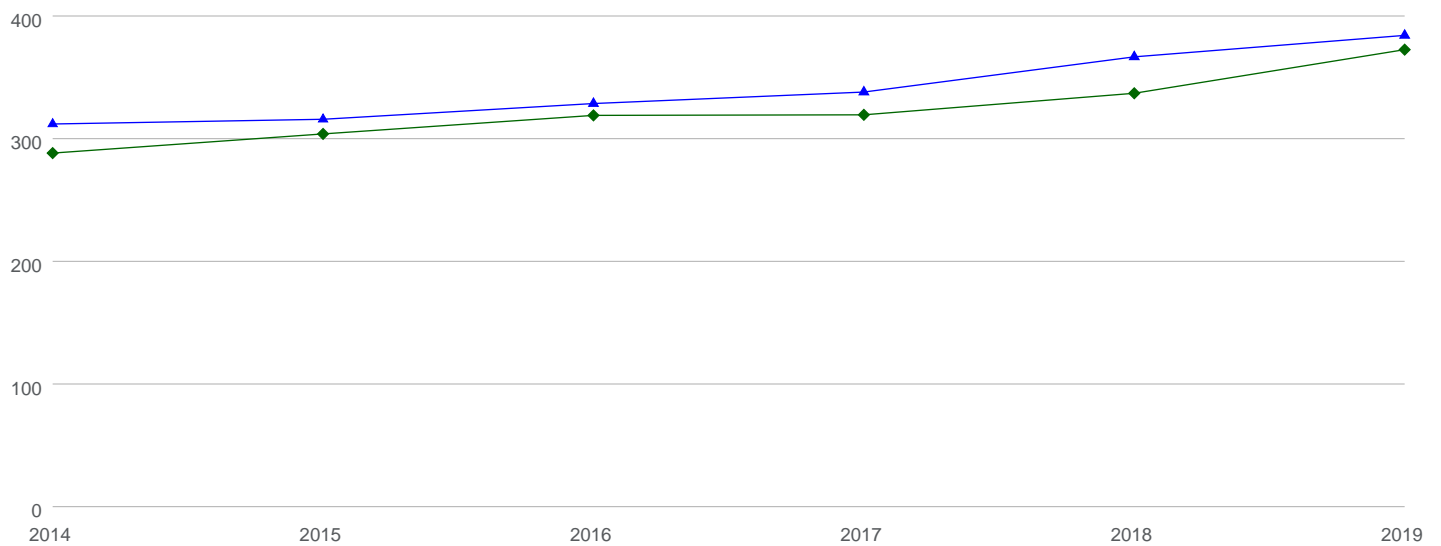

| | 2014 | 2015 | 2016 | 2017 | 2018 | 2019 |
|-------------------------|------|------|------|------|------|------|
| ▲ Average All Practices | 310 | 314 | 326 | 336 | 365 | 382 |
| ◆ Median All Practices | 286 | 302 | 317 | 317 | 335 | 370 |

TOTAL NEW PATIENTS TO THE PRACTICE



MEDAXIOM
AN ACC COMPANY

Book: 101 Section: 1 Measure: 10200

125 Practices / 2566 Providers

2019 - Total New Patients to the Practice per Practice Designated Physician for All Practices

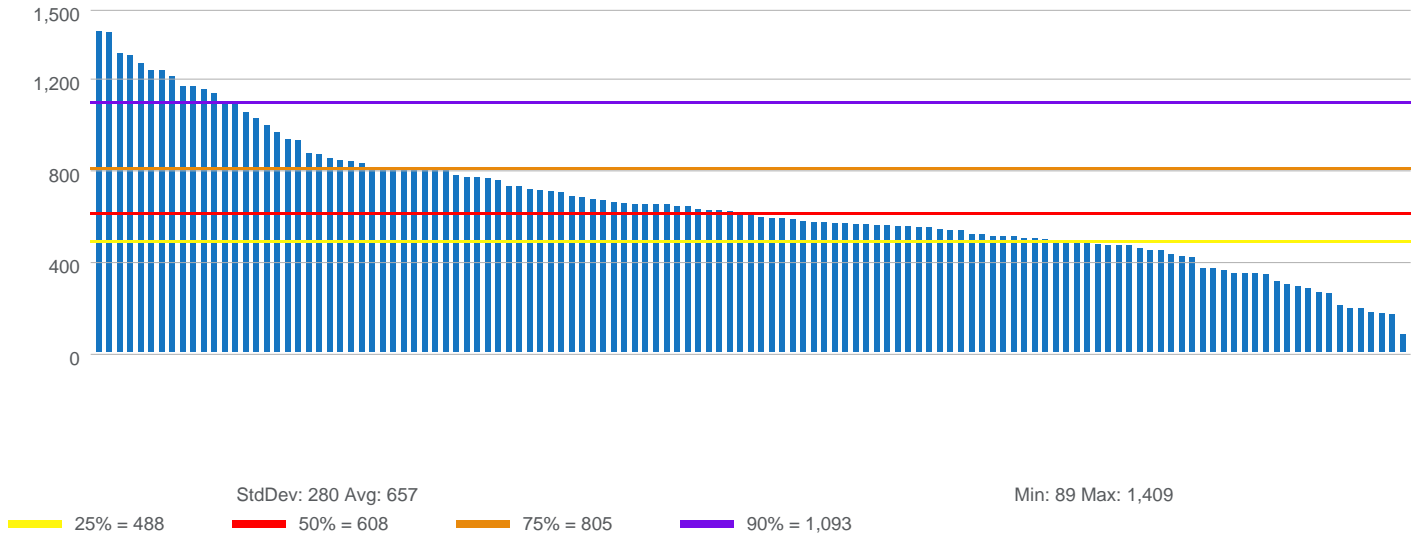

Total New Patients to the Practice per Practice Designated Physician

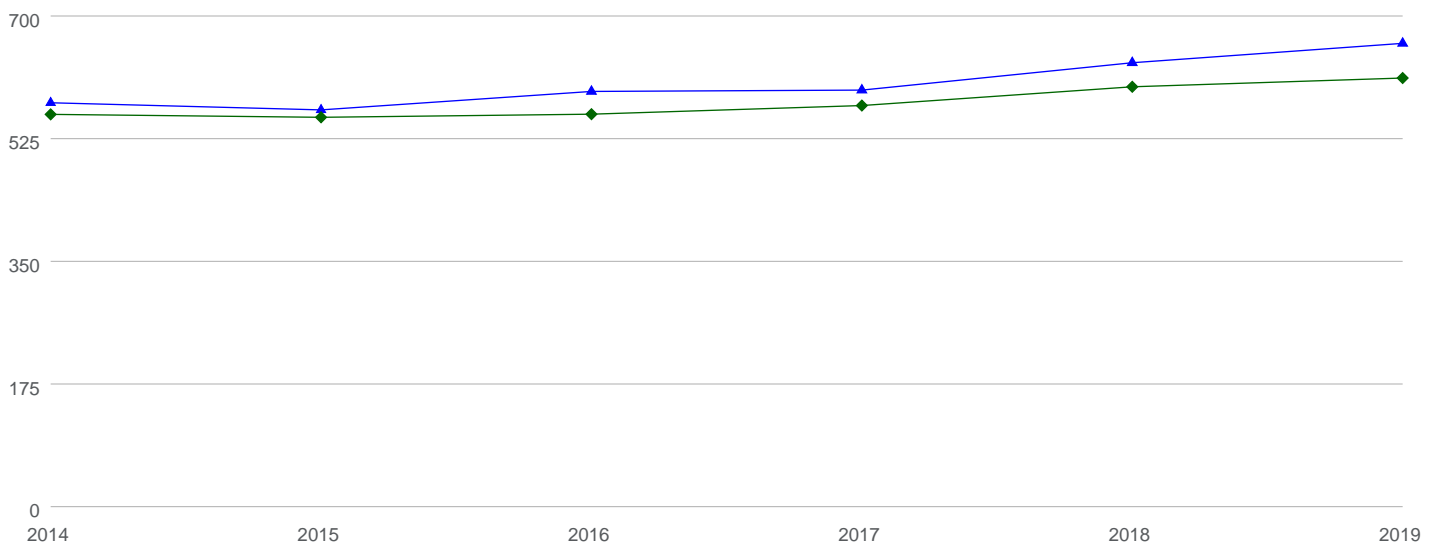

| | 2014 | 2015 | 2016 | 2017 | 2018 | 2019 |
|-------------------------|------|------|------|------|------|------|
| ▲ Average All Practices | 572 | 562 | 589 | 590 | 630 | 657 |
| ◆ Median All Practices | 556 | 552 | 556 | 568 | 595 | 608 |

OUTPATIENT - EVENT & HOLTER MONITORS



Book: 101 Section: 1 Measure: 10300

115 Practices / 1758 Providers

**2019 - Outpatient - Event & Holter Monitors
per Practice Designated Physician for All Practices**

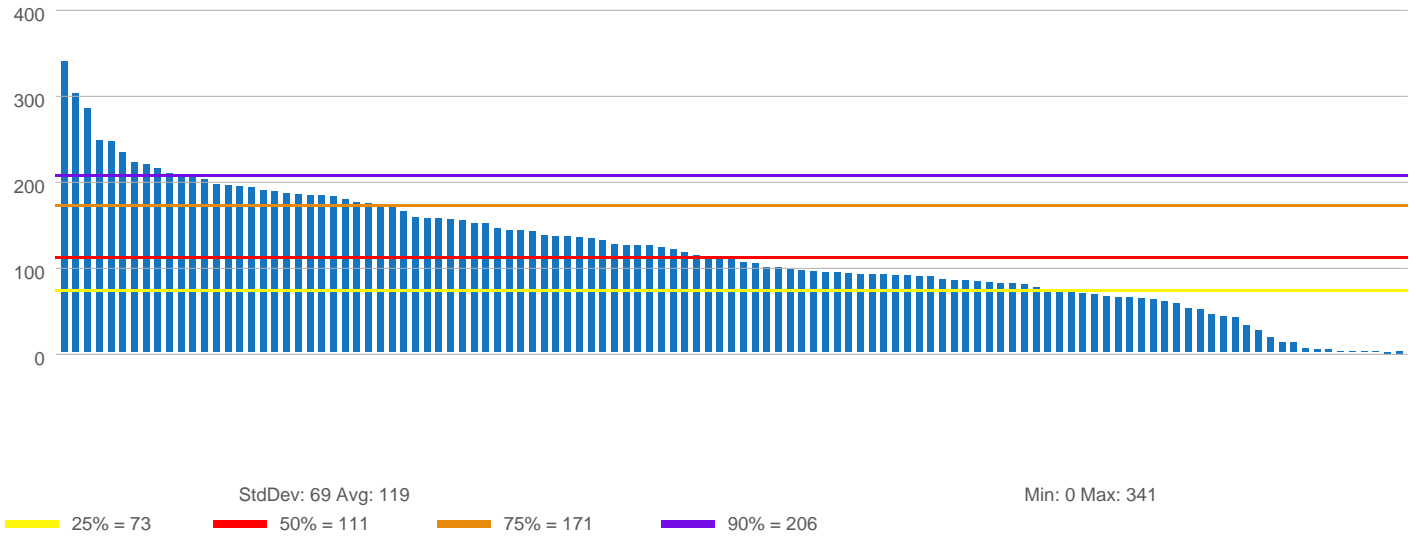

**Outpatient - Event & Holter Monitors
per Practice Designated Physician**

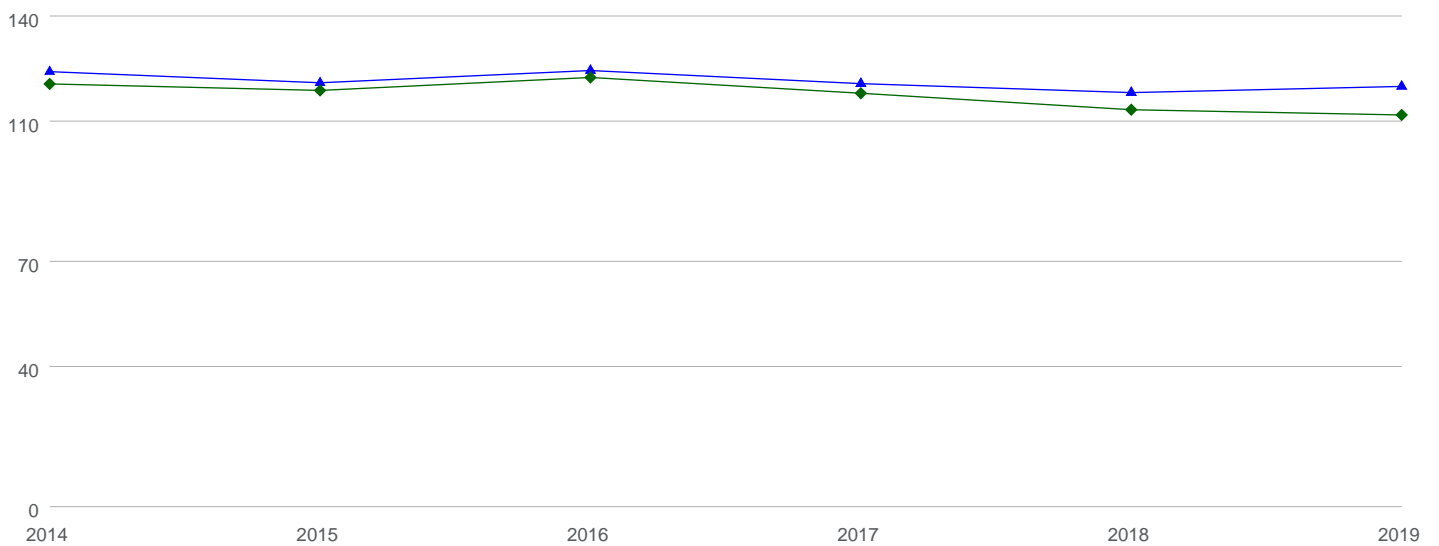

| | 2014 | 2015 | 2016 | 2017 | 2018 | 2019 |
|-------------------------|------|------|------|------|------|------|
| ▲ Average All Practices | 123 | 120 | 124 | 120 | 117 | 119 |
| ◆ Median All Practices | 120 | 118 | 122 | 117 | 112 | 111 |

OUTPATIENT - ICD CHECKS



Book: 101 Section: 1 Measure: 10400

108 Practices / 1156 Providers

**2019 - Outpatient - ICD Checks
per Practice Designated Physician for All Practices**

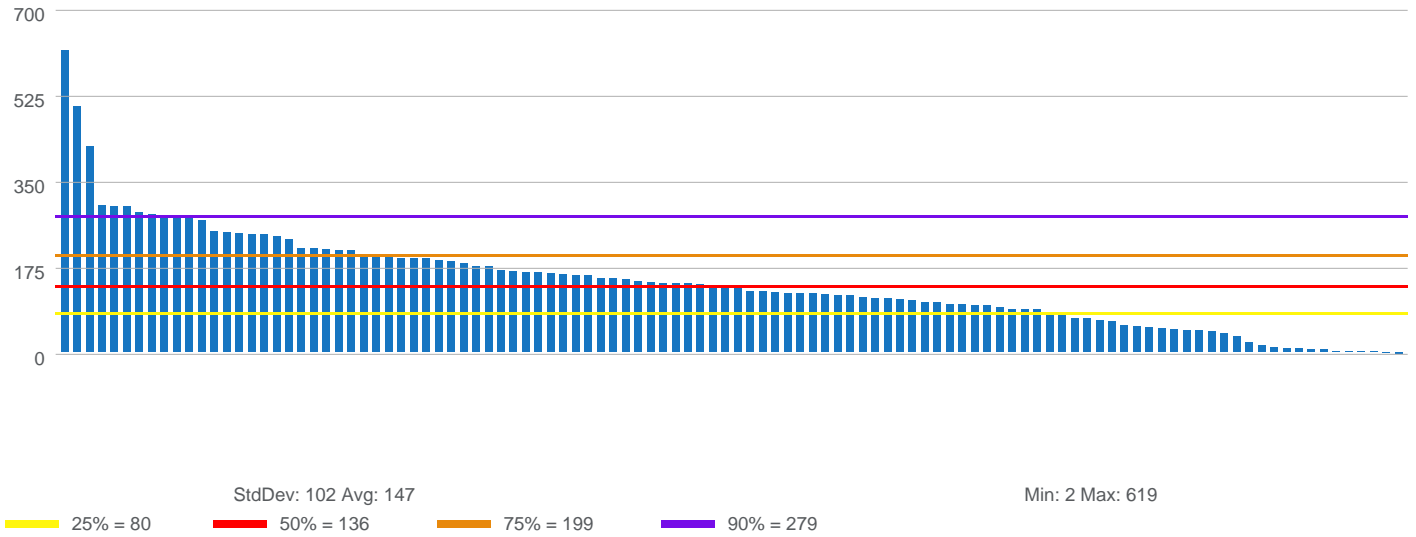

**Outpatient - ICD Checks
per Practice Designated Physician**

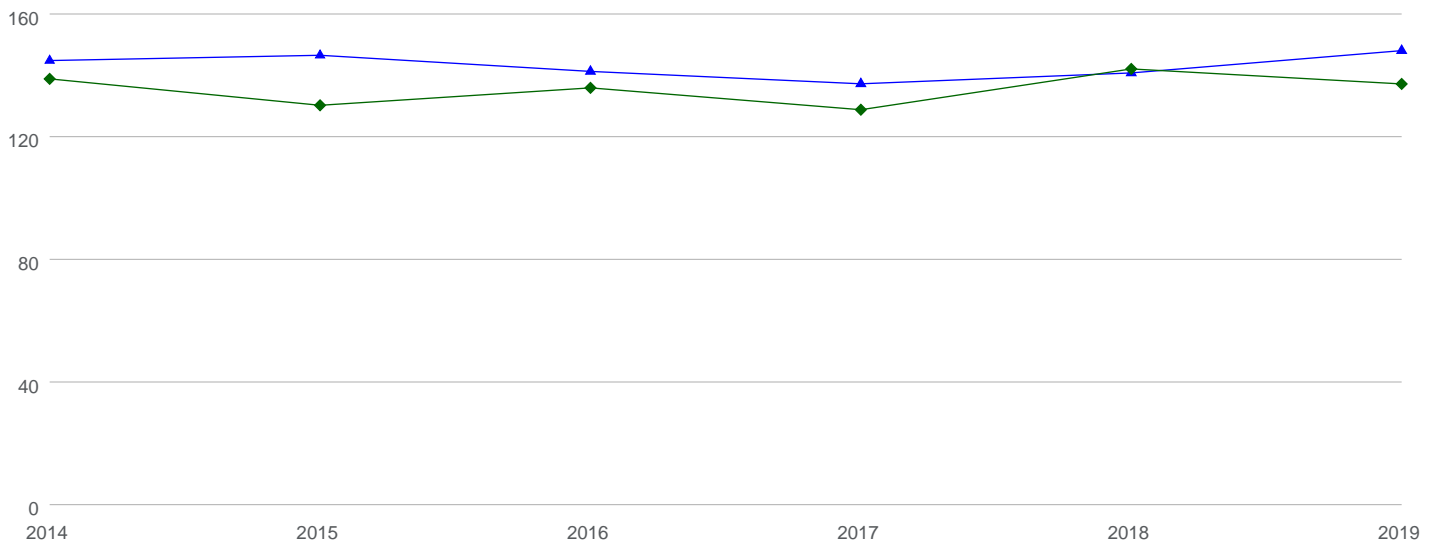

| | 2014 | 2015 | 2016 | 2017 | 2018 | 2019 |
|-------------------------|------|------|------|------|------|------|
| ▲ Average All Practices | 144 | 146 | 140 | 136 | 140 | 147 |
| ◆ Median All Practices | 138 | 129 | 135 | 128 | 141 | 136 |

OUTPATIENT - PACEMAKER CHECKS



MEDAXIOM
AN ACC COMPANY

Book: 101 Section: 1 Measure: 10500

116 Practices / 1306 Providers

2019 - Outpatient - Pacemaker Checks per Practice Designated Physician for All Practices

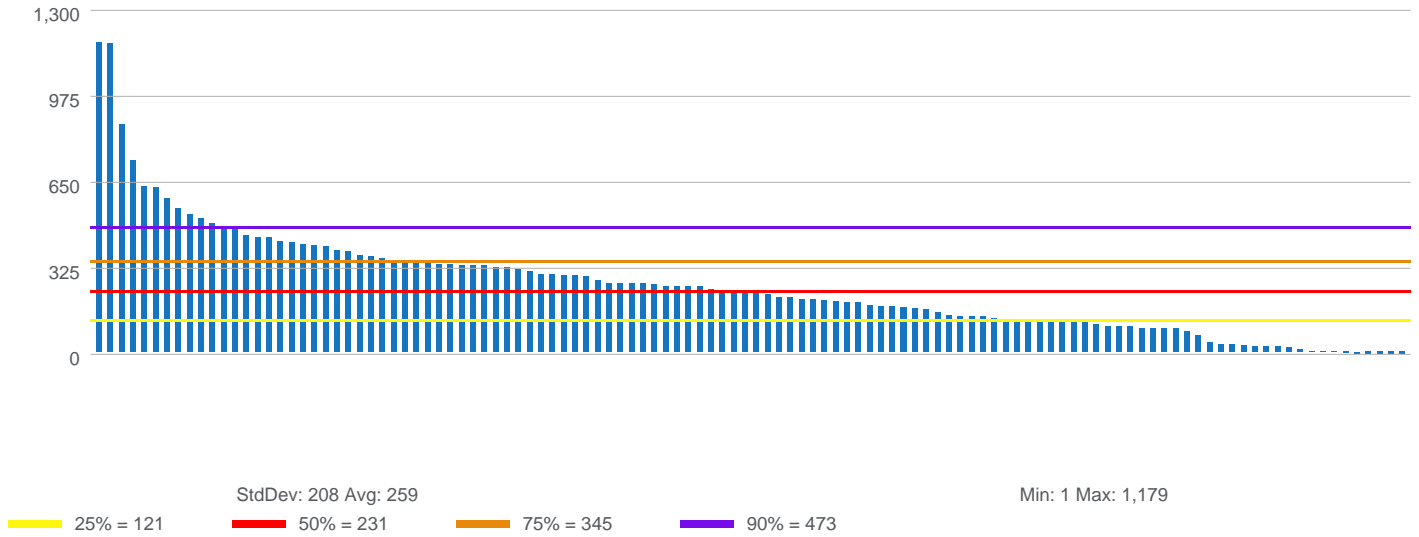

Outpatient - Pacemaker Checks per Practice Designated Physician

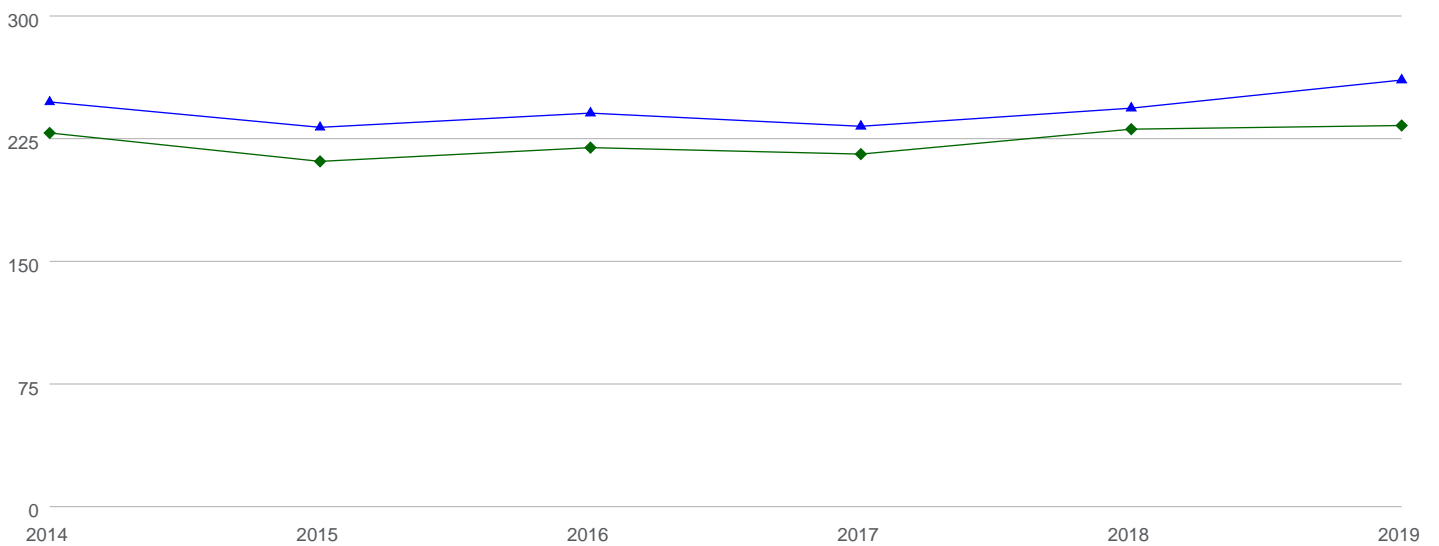

| | 2014 | 2015 | 2016 | 2017 | 2018 | 2019 |
|-------------------------|------|------|------|------|------|------|
| ▲ Average All Practices | 246 | 230 | 239 | 231 | 242 | 259 |
| ◆ Median All Practices | 227 | 209 | 218 | 214 | 229 | 231 |

PATIENT PANEL SIZE



Book: 101 Section: 1 Measure: 10600

121 Practices / 0 Providers

**2019 - Patient Panel Size
per Practice Designated Physician for All Practices**

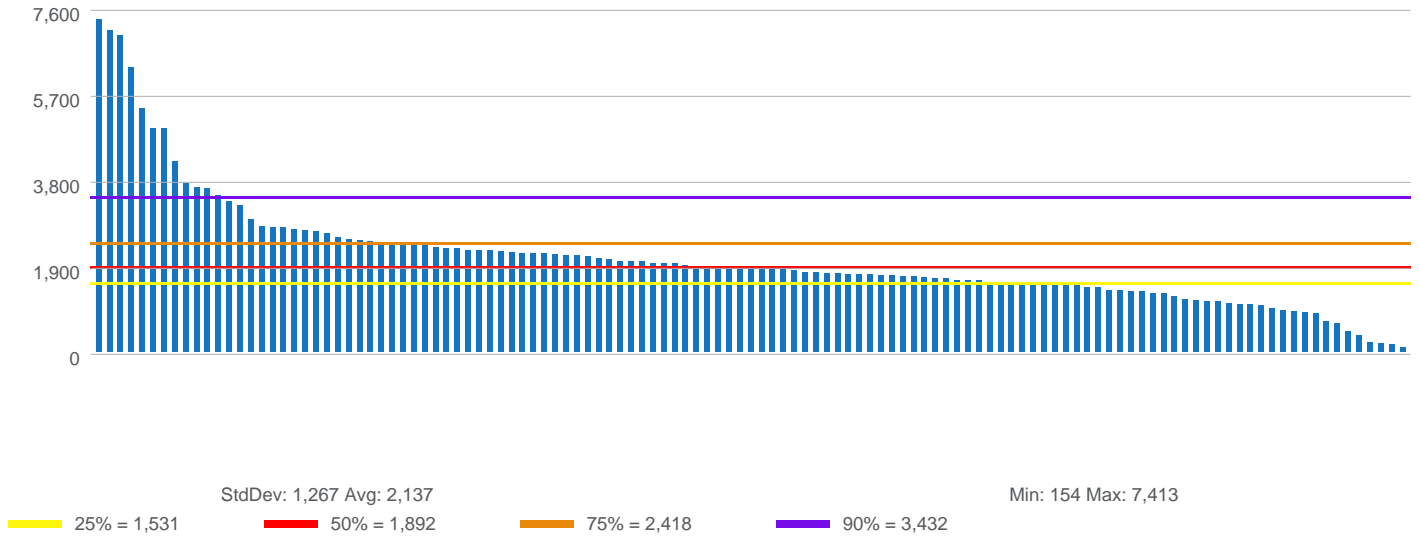

**Patient Panel Size
per Practice Designated Physician**

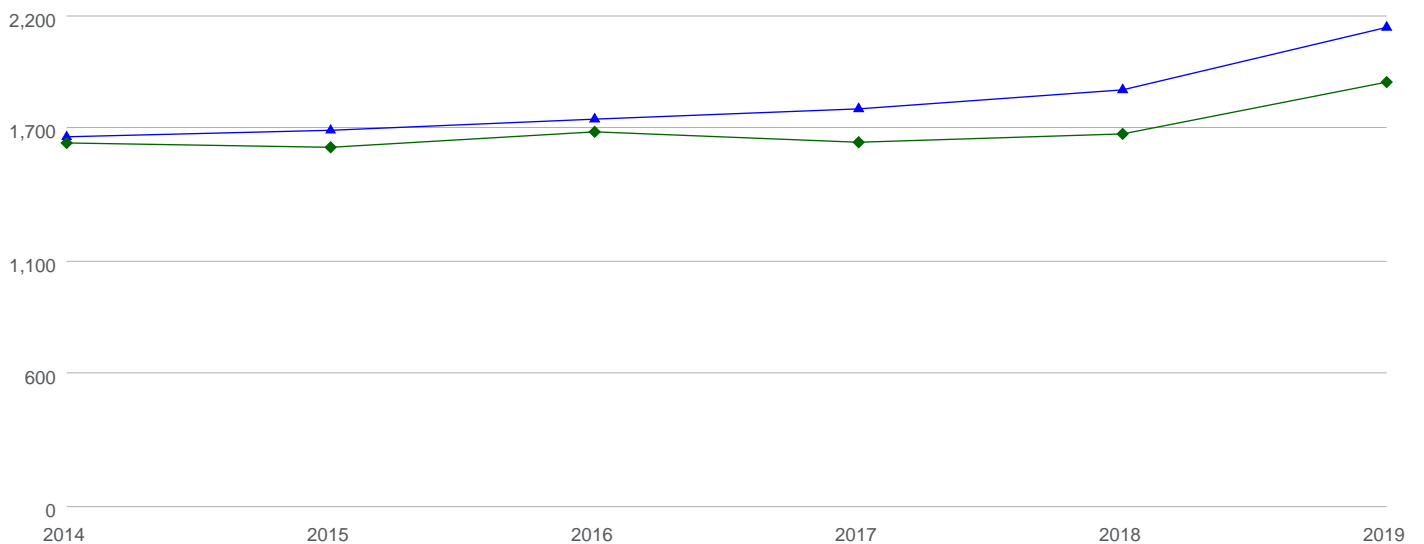

| | 2014 | 2015 | 2016 | 2017 | 2018 | 2019 |
|-------------------------|-------|-------|-------|-------|-------|-------|
| ▲ Average All Practices | 1,646 | 1,676 | 1,726 | 1,772 | 1,857 | 2,137 |
| ◆ Median All Practices | 1,619 | 1,599 | 1,669 | 1,622 | 1,659 | 1,892 |

TOTAL NEW PATIENTS TO THE PRACTICE PER PATIENT PANEL SIZE IN THOUSANDS

Book: 101 Section: 1 Measure: 10700

121 Practices / 2562 Providers



MEDAXIOM
AN ACC COMPANY

2019 - Total New Patients to the Practice per Patient Panel Size in Thousands

Office + Hospital Inpatient and Outpatient

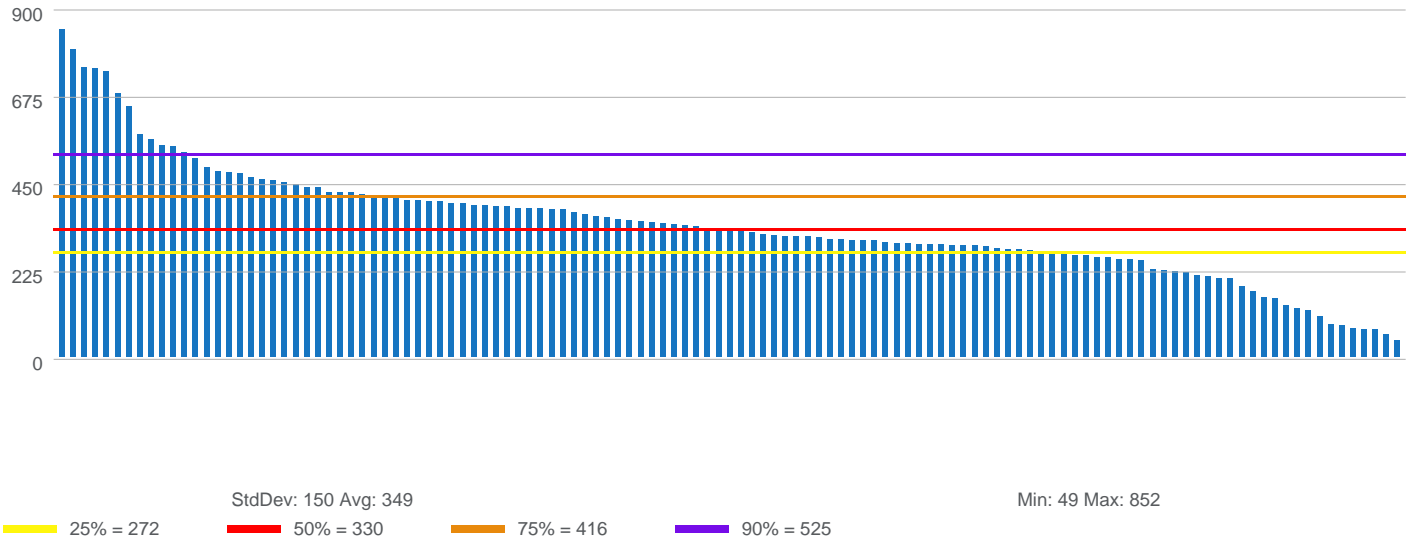

Total New Patients to the Practice per Patient Panel Size in Thousands

Office + Hospital Inpatient and Outpatient

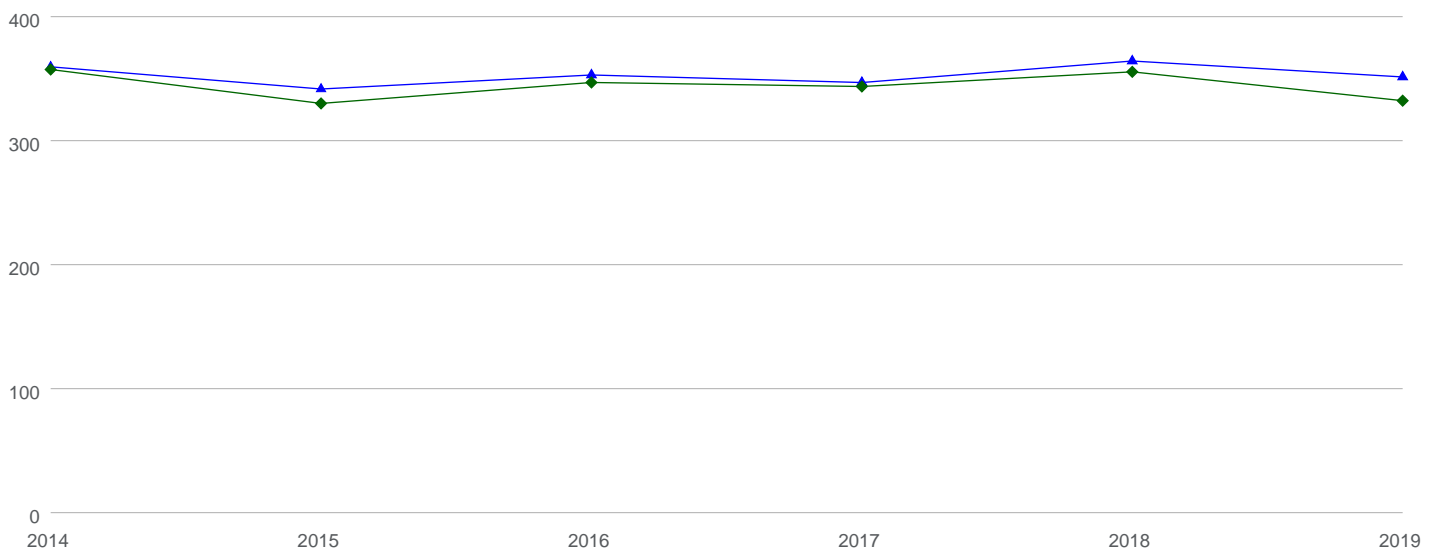

| | 2014 | 2015 | 2016 | 2017 | 2018 | 2019 |
|-------------------------|------|------|------|------|------|------|
| ▲ Average All Practices | 357 | 340 | 351 | 345 | 362 | 349 |
| ◆ Median All Practices | 355 | 328 | 345 | 342 | 353 | 330 |

RETURN OFFICE VISITS EXCLUDING 99211 PER PATIENT PANEL SIZE IN THOUSANDS



MEDAXIOM
AN ACC COMPANY

Book: 101 Section: 1 Measure: 10800

119 Practices / 2716 Providers

2019 - Return Office Visits excluding 99211 per Patient Panel Size in Thousands

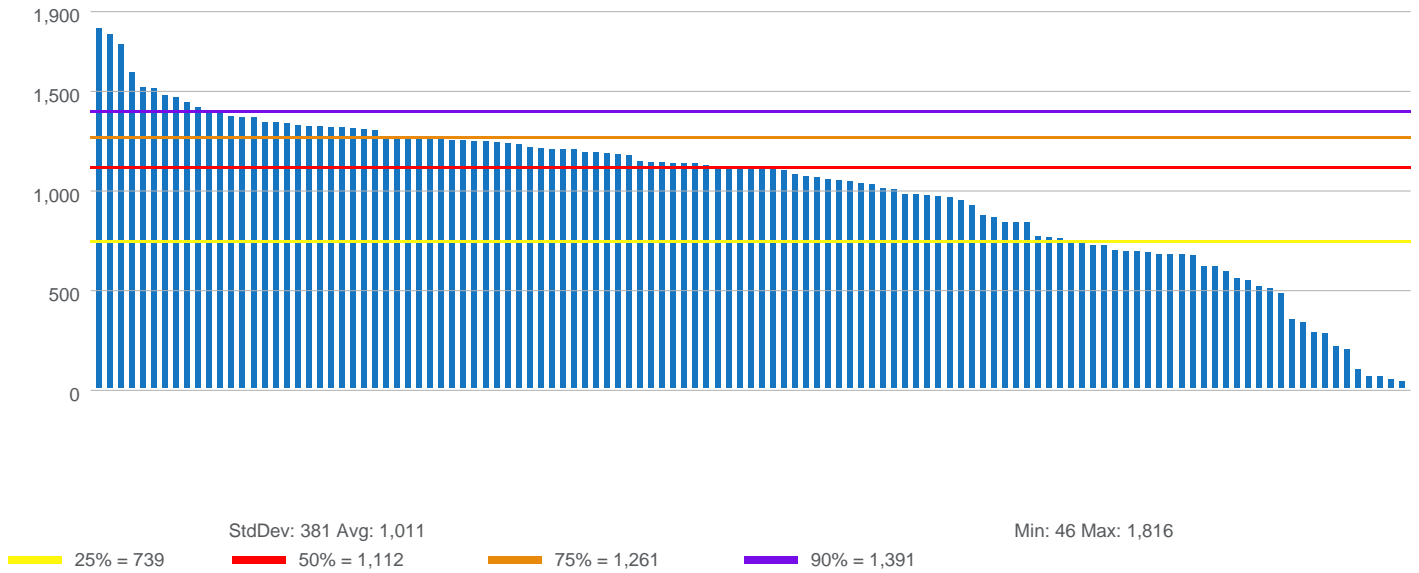

Return Office Visits excluding 99211 per Patient Panel Size in Thousands

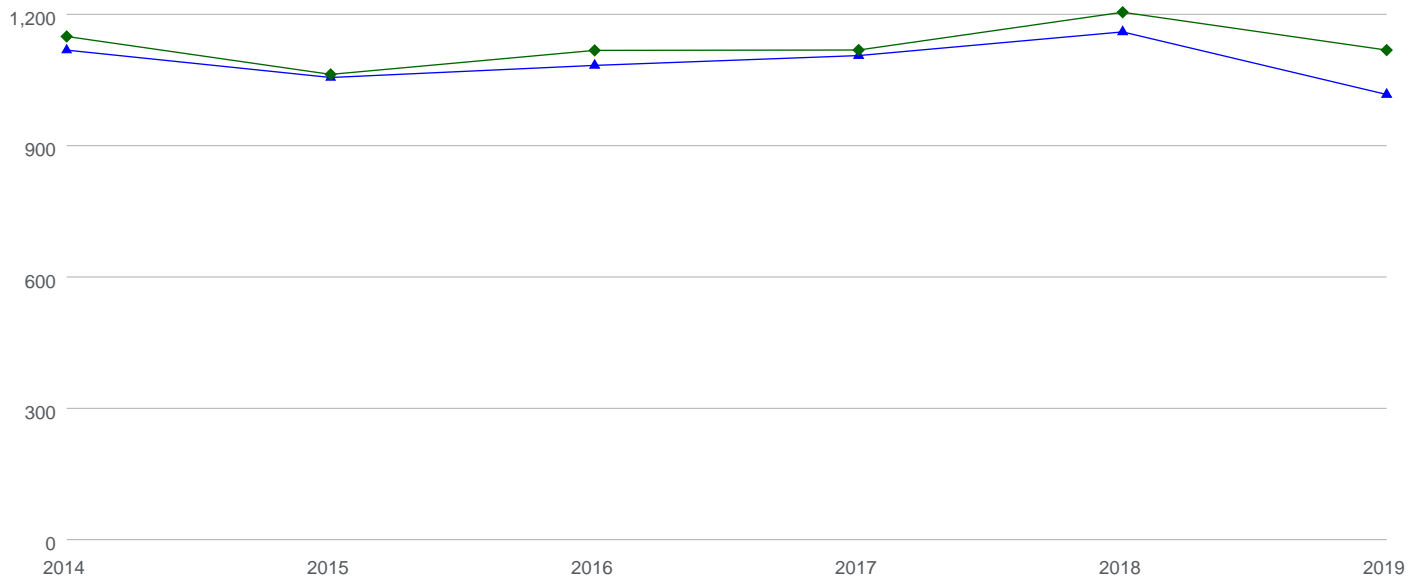

| | 2014 | 2015 | 2016 | 2017 | 2018 | 2019 |
|-------------------------|-------|-------|-------|-------|-------|-------|
| ▲ Average All Practices | 1,112 | 1,050 | 1,077 | 1,100 | 1,154 | 1,011 |
| ◆ Median All Practices | 1,143 | 1,057 | 1,112 | 1,112 | 1,199 | 1,112 |

PCIS PER PATIENT PANEL SIZE IN THOUSANDS



MEDAXIOM
AN ACC COMPANY

Book: 101 Section: 1 Measure: 10900

101 Practices / 786 Providers

2019 - PCIs per Patient Panel Size in Thousands

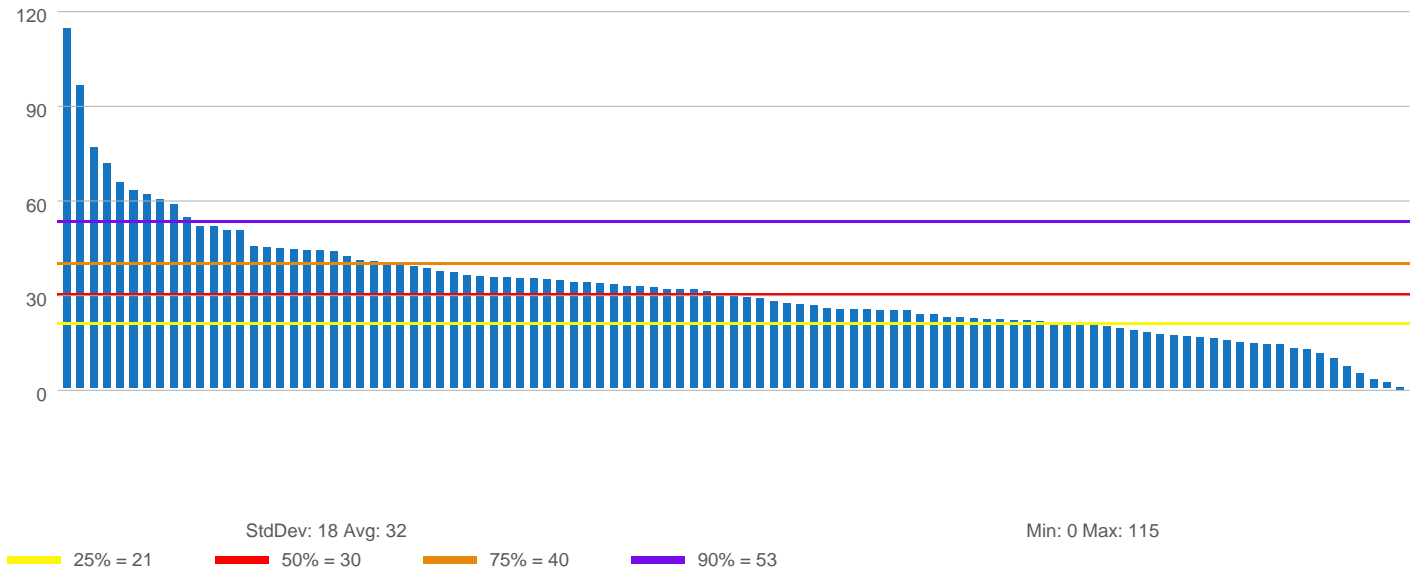

PCIs per Patient Panel Size in Thousands

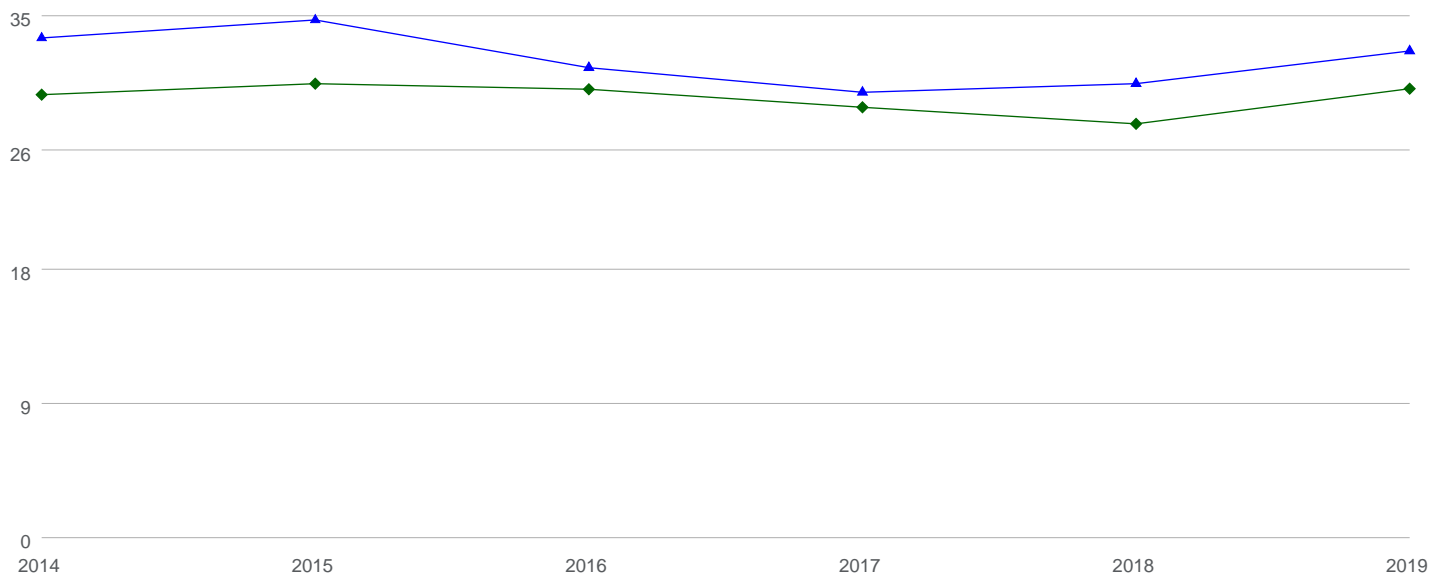

| | 2014 | 2015 | 2016 | 2017 | 2018 | 2019 |
|-------------------------|------|------|------|------|------|------|
| ▲ Average All Practices | 33 | 35 | 31 | 30 | 30 | 32 |
| ◆ Median All Practices | 30 | 30 | 30 | 29 | 28 | 30 |

TOTAL IMAGED STRESS STUDIES PER PATIENT PANEL SIZE IN THOUSANDS



MEDAXIOM
AN ACC COMPANY

Book: 101 Section: 1 Measure: 11000

109 Practices / 1606 Providers

2019 - Total Imaged Stress Studies per Patient Panel Size in Thousands

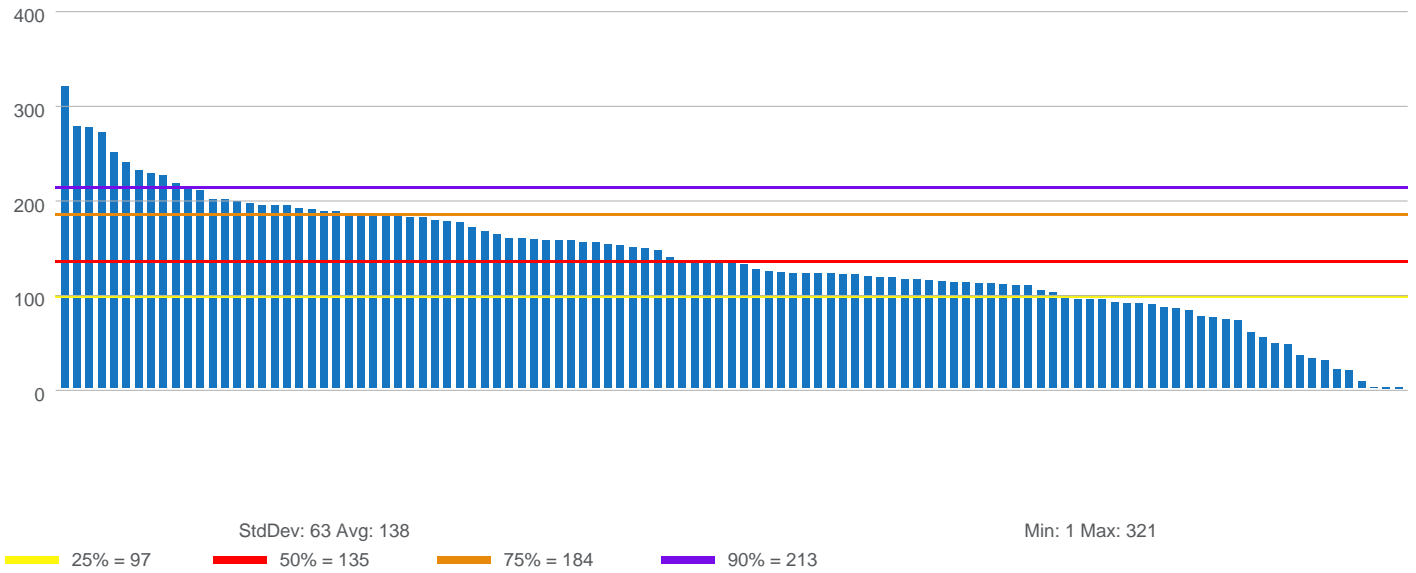

Total Imaged Stress Studies per Patient Panel Size in Thousands

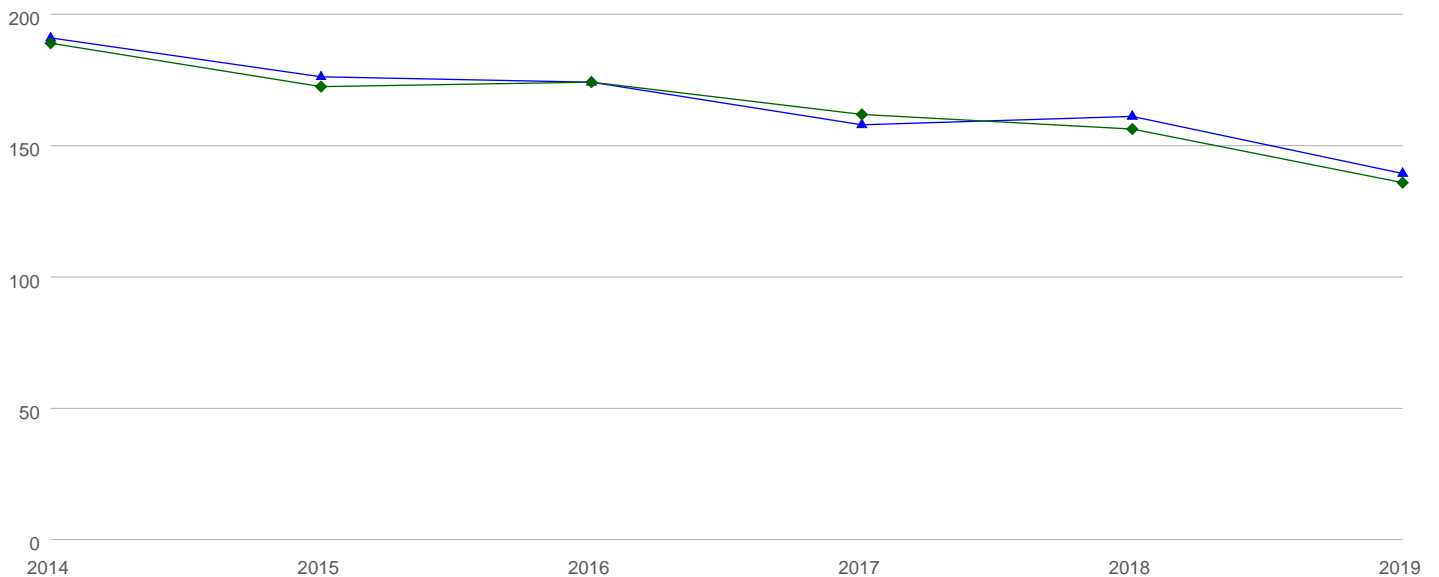

| | 2014 | 2015 | 2016 | 2017 | 2018 | 2019 |
|-------------------------|------|------|------|------|------|------|
| ▲ Average All Practices | 190 | 175 | 173 | 157 | 160 | 138 |
| ◆ Median All Practices | 188 | 171 | 173 | 161 | 155 | 135 |

ABLATIONS PER PATIENT PANEL SIZE IN THOUSANDS



MEDAXIOM
AN ACC COMPANY

Book: 101 Section: 1 Measure: 11100

73 Practices / 265 Providers

2019 - Ablations per Patient Panel Size in Thousands

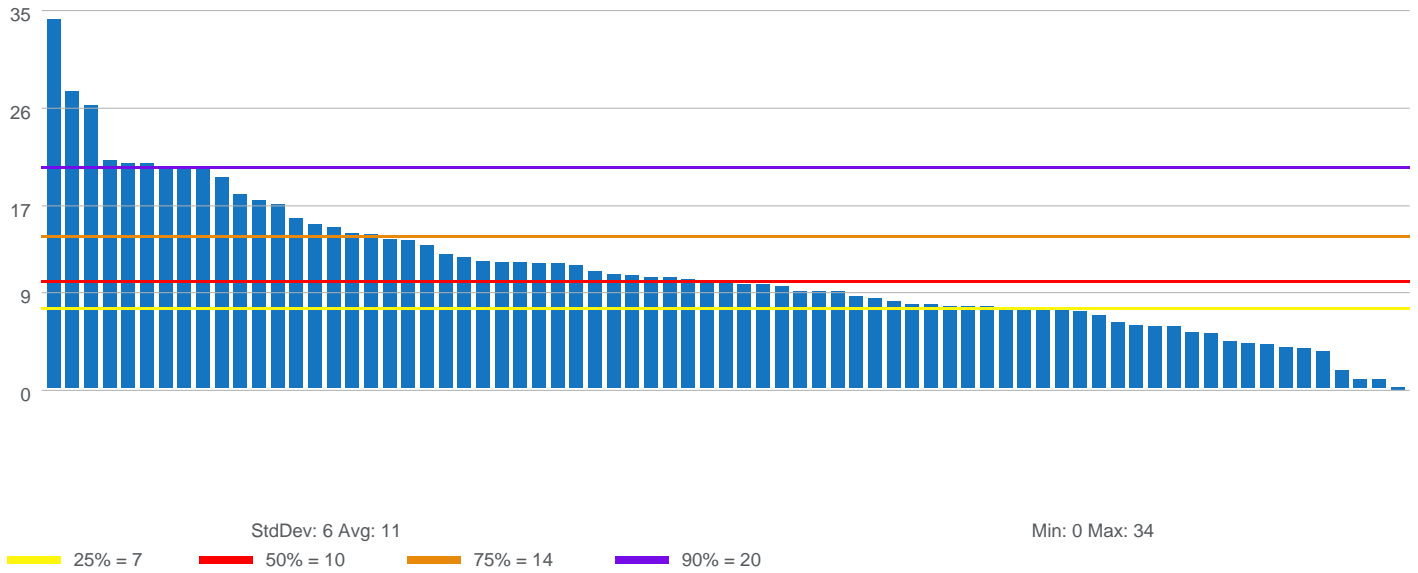

Ablations per Patient Panel Size in Thousands

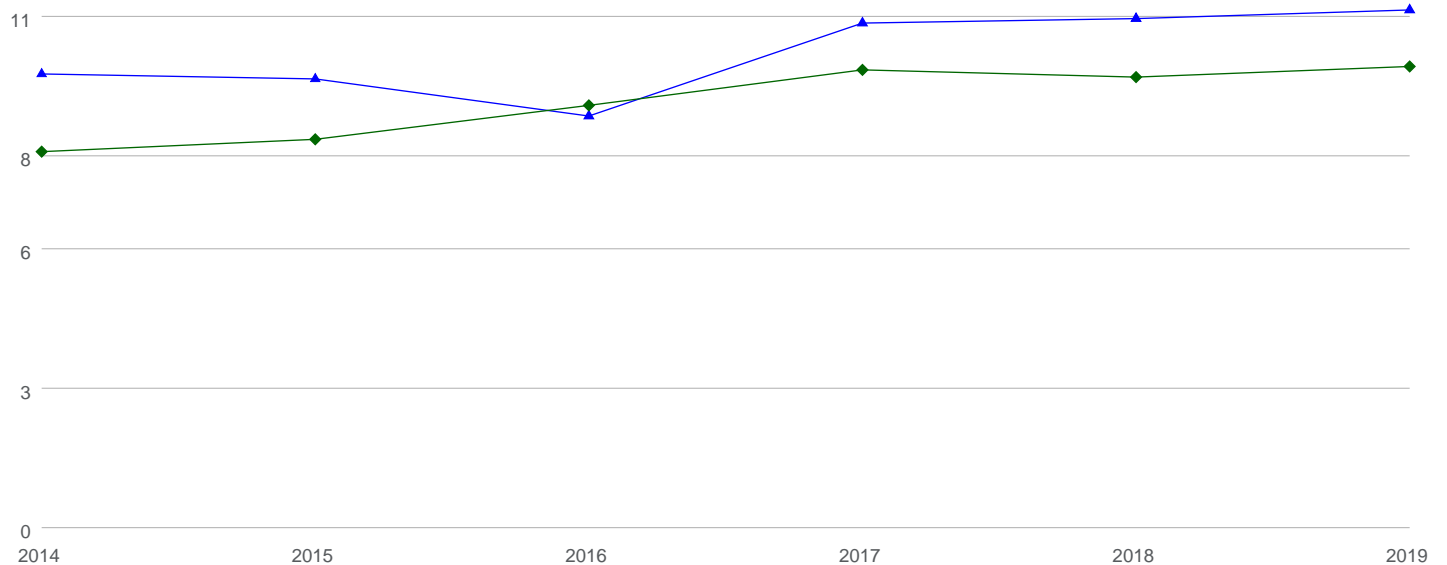

| | 2014 | 2015 | 2016 | 2017 | 2018 | 2019 |
|-------------------------|------|------|------|------|------|------|
| ▲ Average All Practices | 10 | 10 | 9 | 11 | 11 | 11 |
| ◆ Median All Practices | 8 | 8 | 9 | 10 | 10 | 10 |

TOTAL CATHETERIZATIONS PER PATIENT PANEL SIZE IN THOUSANDS

Book: 101 Section: 1 Measure: 11200

103 Practices / 1126 Providers



MEDAXIOM
AN ACC COMPANY

2019 - Total Catheterizations per Patient Panel Size in Thousands

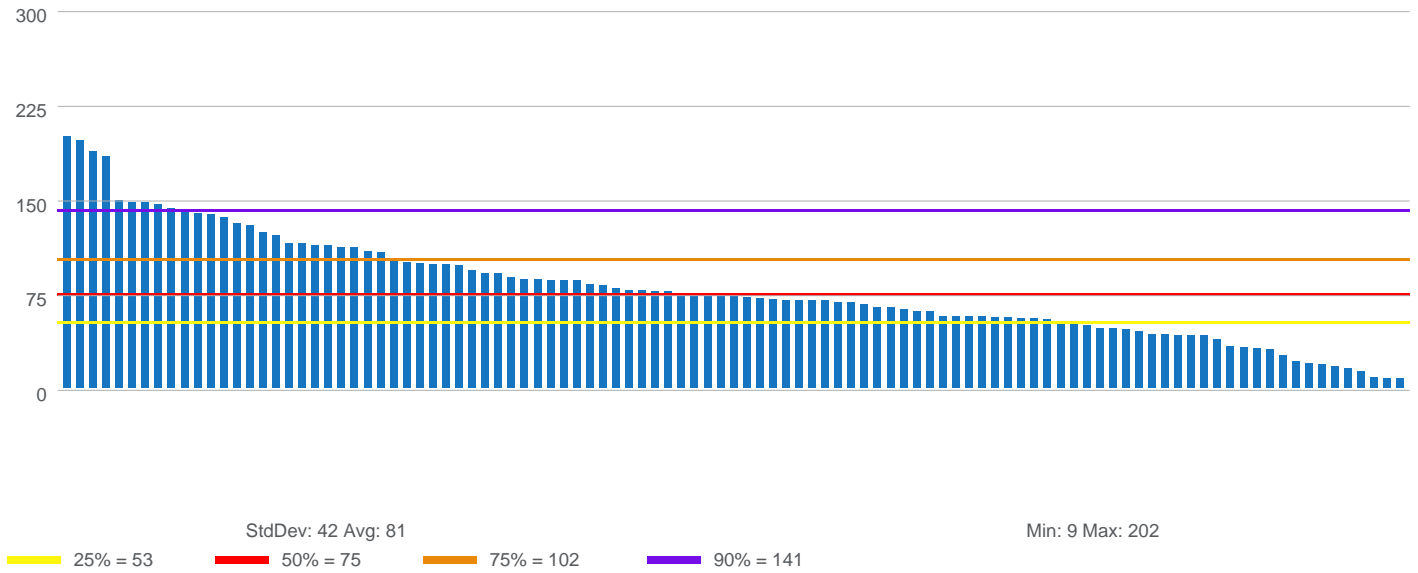

Total Catheterizations per Patient Panel Size in Thousands

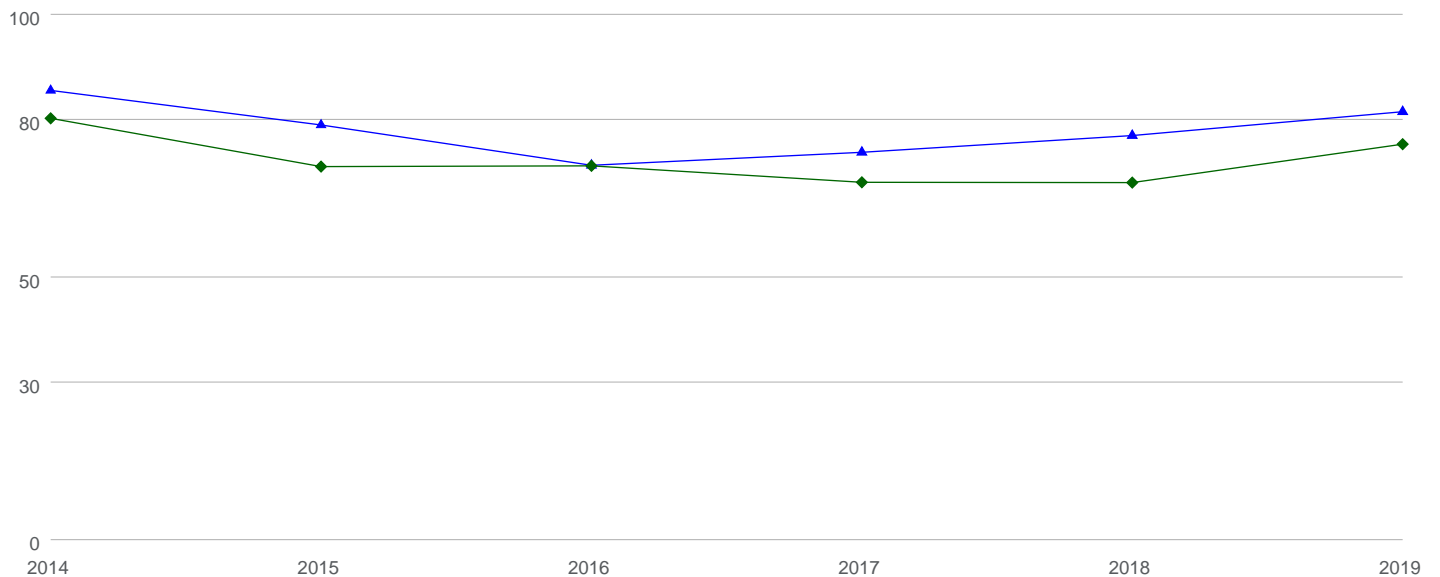

| | 2014 | 2015 | 2016 | 2017 | 2018 | 2019 |
|-------------------------|------|------|------|------|------|------|
| ▲ Average All Practices | 85 | 78 | 71 | 73 | 76 | 81 |
| ◆ Median All Practices | 80 | 71 | 71 | 68 | 67 | 75 |

PERCENT OF NEW PATIENTS + CONSULTS TO RETURN VISITS



MEDAXIOM
AN ACC COMPANY

Book: 101 Section: 1 Measure: 11300

124 Practices / 2465 Providers

2019 - Percent of New Patients + Consults to Return Visits

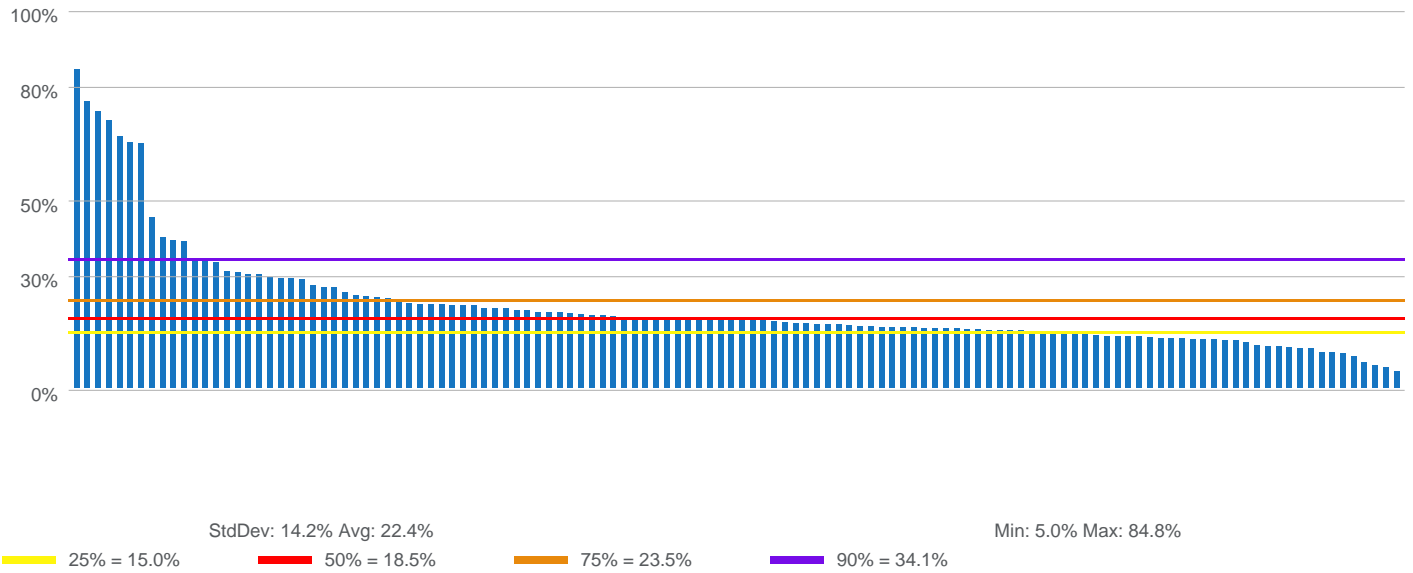

Percent of New Patients + Consults to Return Visits

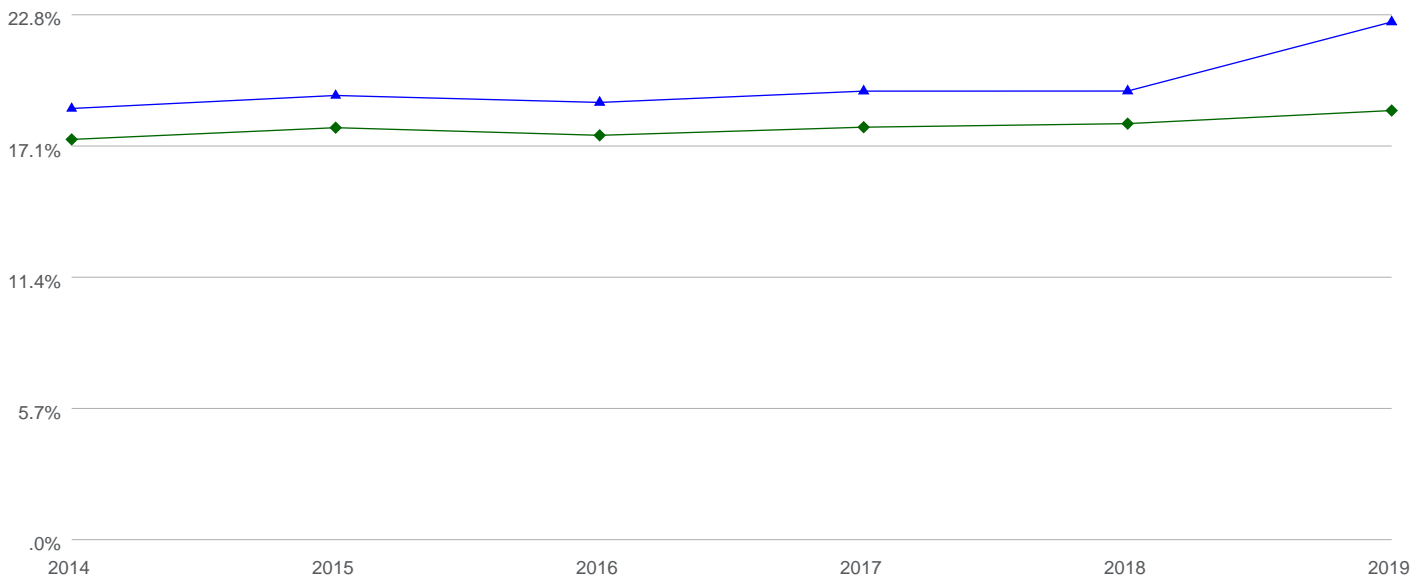

| | 2014 | 2015 | 2016 | 2017 | 2018 | 2019 |
|-------------------------|-------|-------|-------|-------|-------|-------|
| ▲ Average All Practices | 18.6% | 19.2% | 18.9% | 19.4% | 19.4% | 22.4% |
| ◆ Median All Practices | 17.3% | 17.8% | 17.4% | 17.8% | 18.0% | 18.5% |

PERCENT OF CATH TO NEW PATIENTS TO THE PRACTICE



MEDAXIOM
AN ACC COMPANY

Book: 101 Section: 1 Measure: 11400

114 Practices / 1151 Providers

2019 - Percent of Cath to New Patients to the Practice

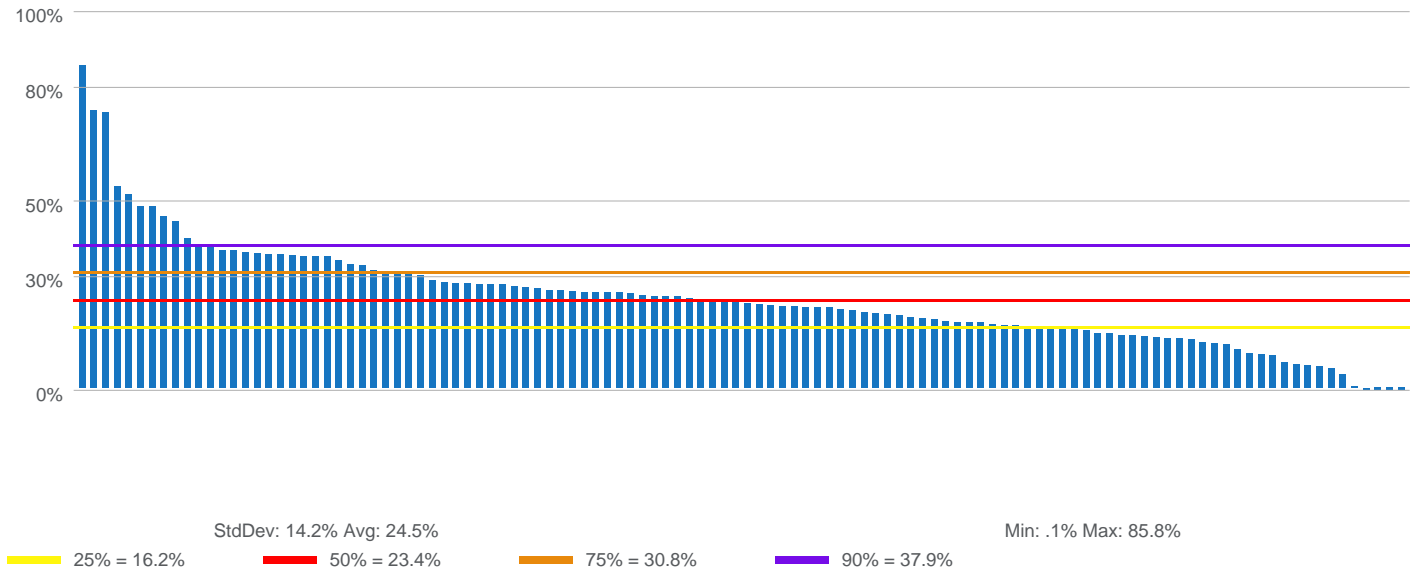

Percent of Cath to New Patients to the Practice

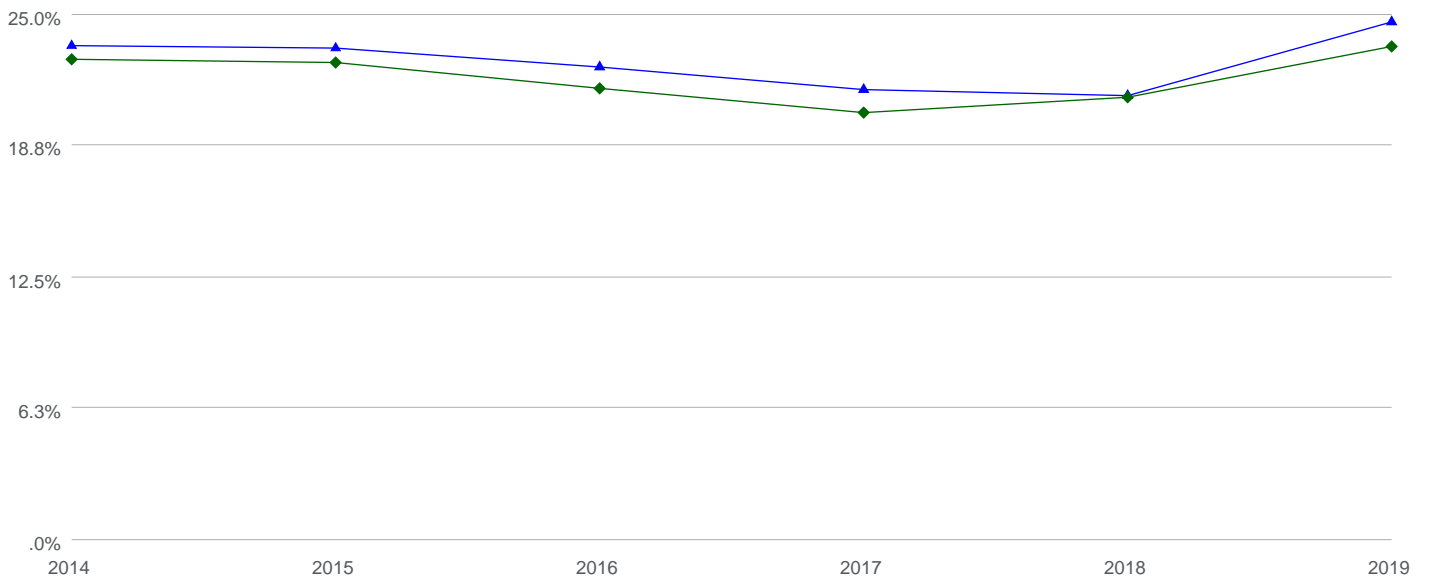

| | 2014 | 2015 | 2016 | 2017 | 2018 | 2019 |
|-------------------------|-------|-------|-------|-------|-------|-------|
| ▲ Average All Practices | 23.4% | 23.3% | 22.4% | 21.3% | 21.0% | 24.5% |
| ◆ Median All Practices | 22.7% | 22.6% | 21.4% | 20.2% | 20.9% | 23.4% |

PERCENT OF CATH TO TOTAL IMAGED STRESS STUDIES



MEDAXIOM
AN ACC COMPANY

Book: 101 Section: 1 Measure: 11500

103 Practices / 1141 Providers

2019 - Percent of Cath to Total Imaged Stress Studies

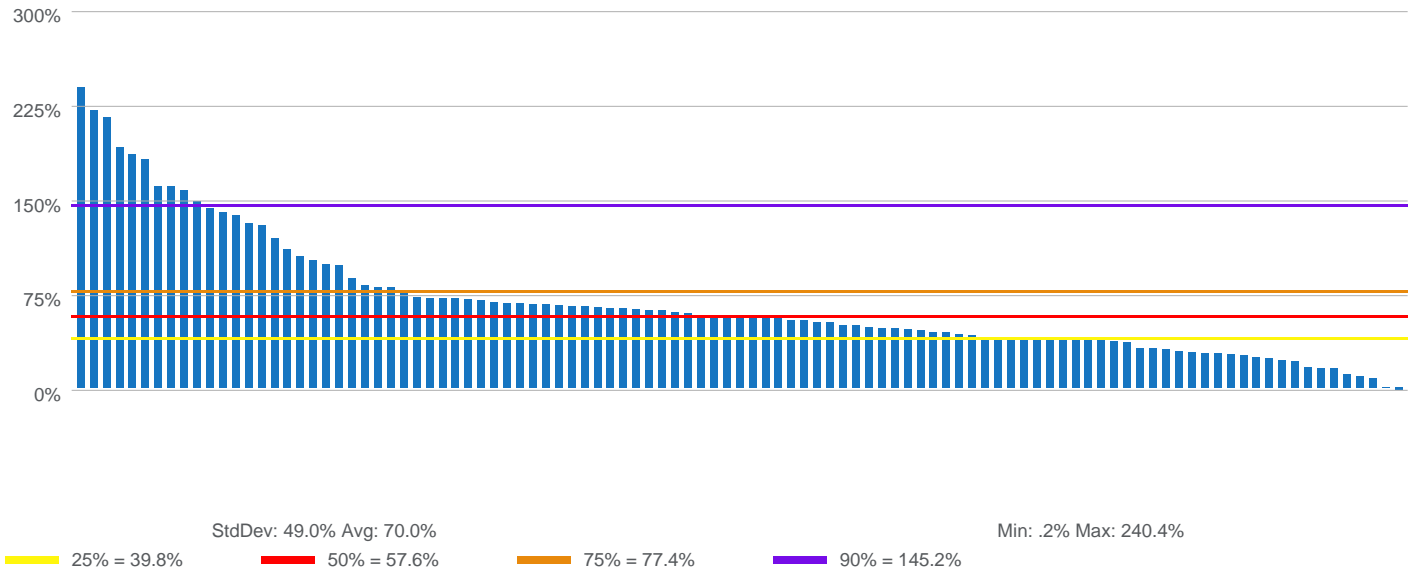

Percent of Cath to Total Imaged Stress Studies

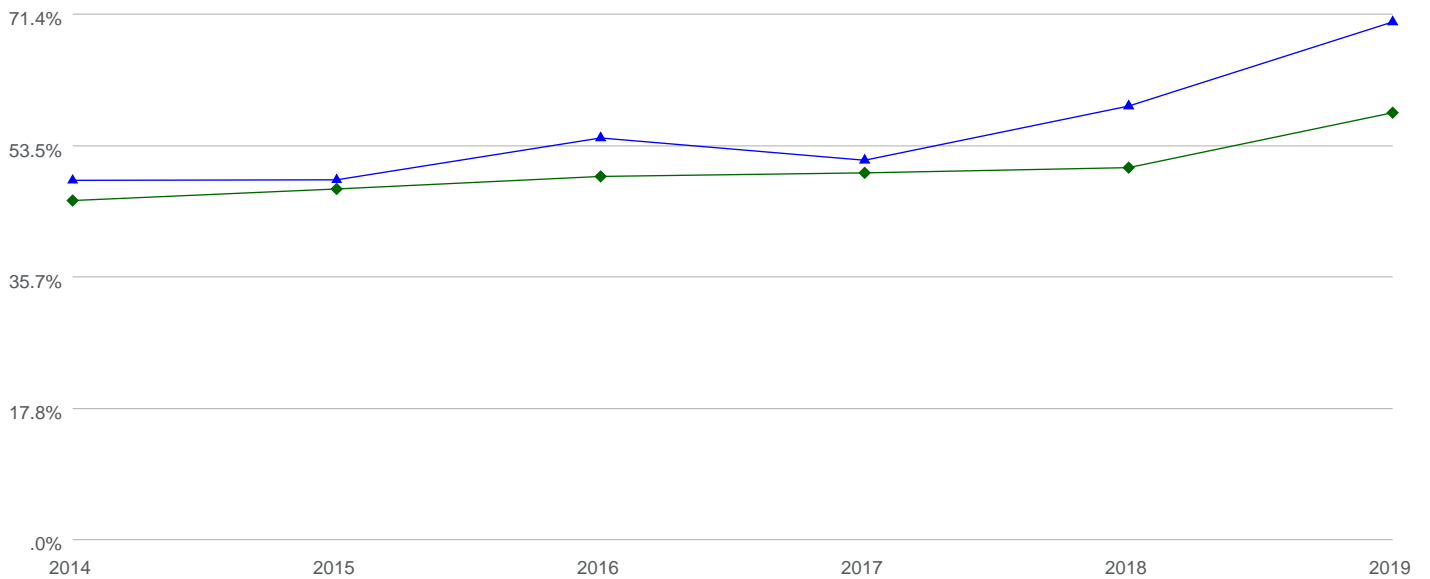

| | 2014 | 2015 | 2016 | 2017 | 2018 | 2019 |
|-------------------------|-------|-------|-------|-------|-------|-------|
| ▲ Average All Practices | 48.5% | 48.5% | 54.2% | 51.2% | 58.5% | 70.0% |
| ◆ Median All Practices | 45.7% | 47.3% | 49.0% | 49.5% | 50.2% | 57.6% |

PERCENT OF IMAGED STRESS STUDIES TO TOTAL E&M



MEDAXIOM
AN ACC COMPANY

Book: 101 Section: 1 Measure: 11600

106 Practices / 1596 Providers

2019 - Percent of Imaged Stress Studies to Total E&M

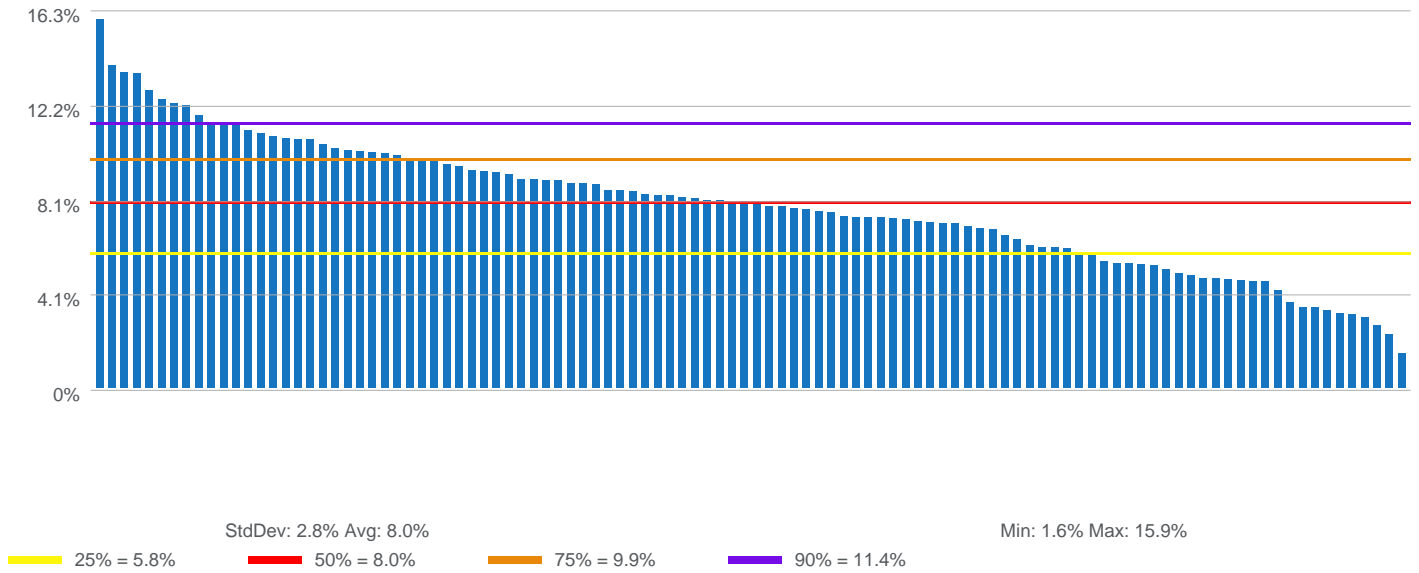

Percent of Imaged Stress Studies to Total E&M

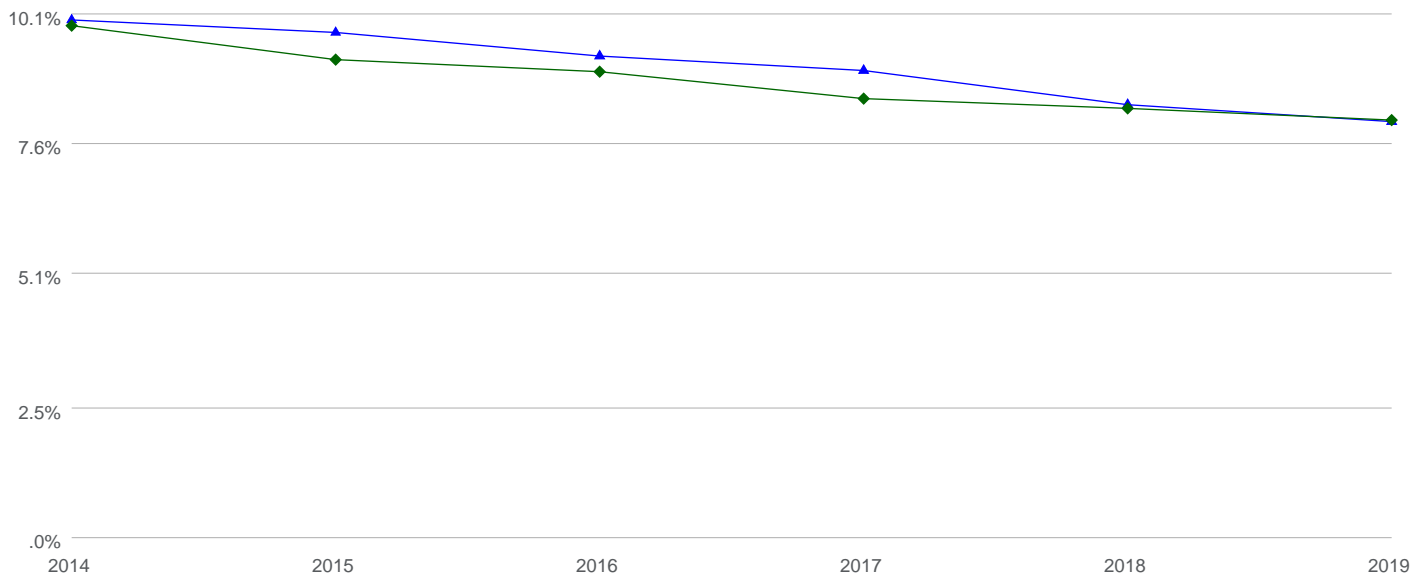

| | 2014 | 2015 | 2016 | 2017 | 2018 | 2019 |
|-------------------------|------|------|------|------|------|------|
| ▲ Average All Practices | 9.9% | 9.7% | 9.2% | 9.0% | 8.3% | 8.0% |
| ◆ Median All Practices | 9.8% | 9.2% | 8.9% | 8.4% | 8.2% | 8.0% |

PERCENT OF TOTAL ABLATIONS TO NEW PATIENTS TO THE PRACTICE



MEDAXIOM
AN ACC COMPANY

Book: 101 Section: 1 Measure: 11700

72 Practices / 265 Providers

2019 - Percent of Total Ablations to New Patients to the Practice

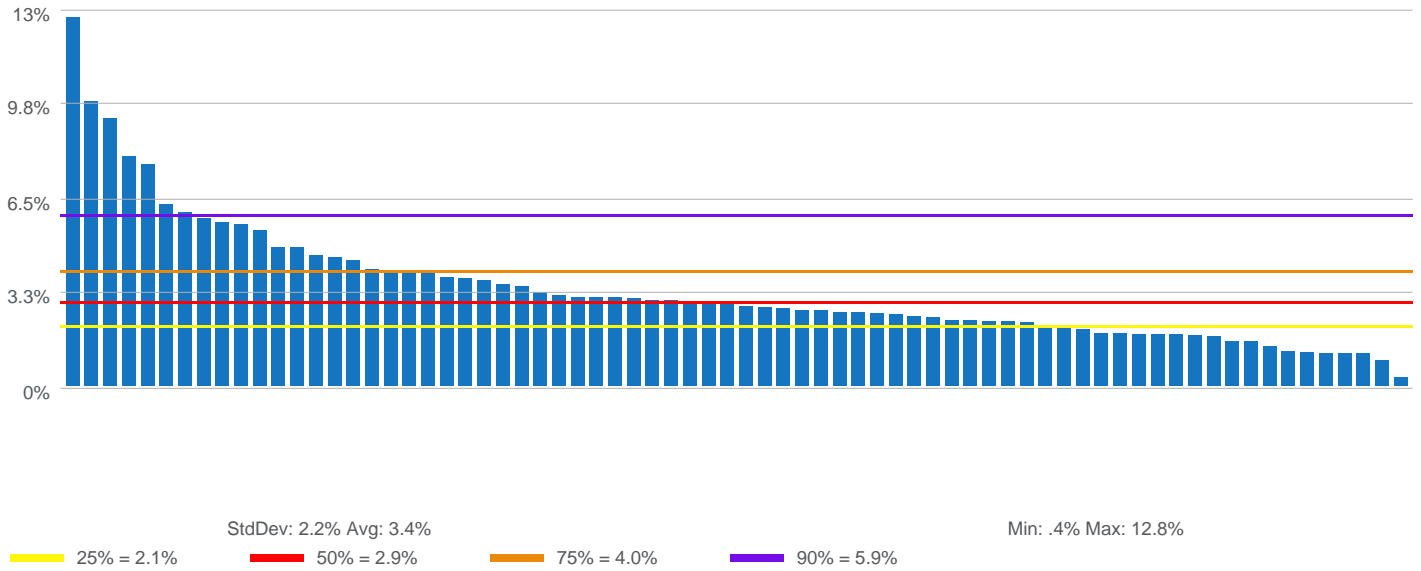

Percent of Total Ablations to New Patients to the Practice

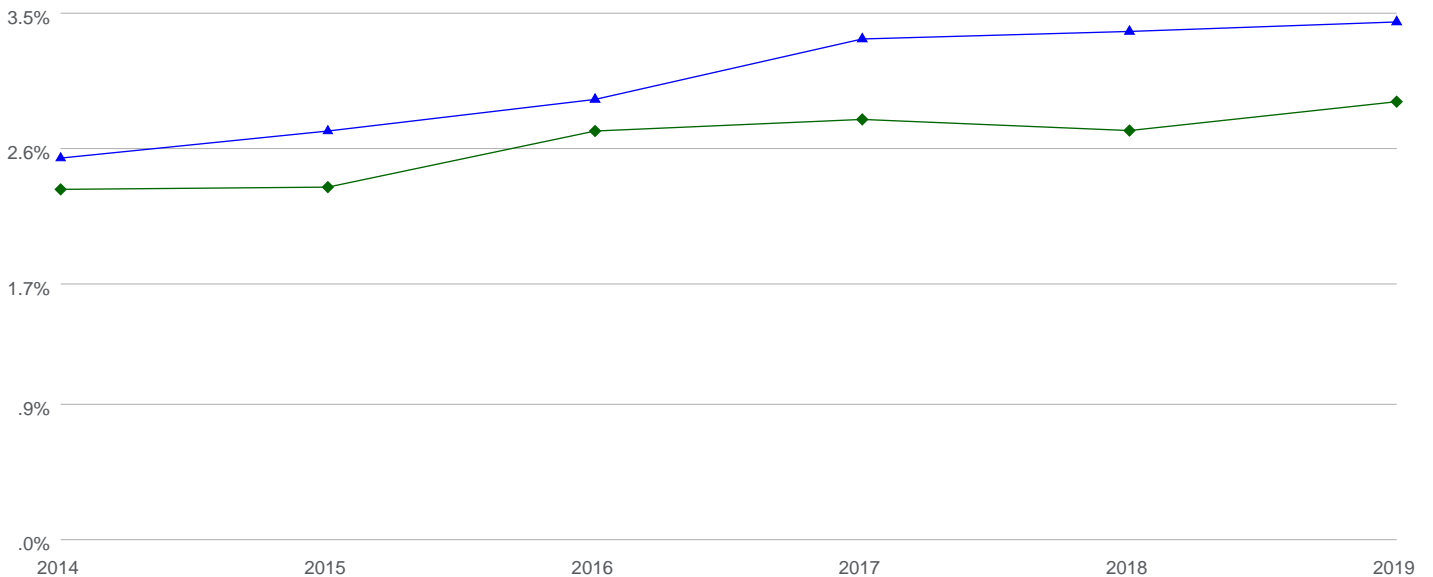

| | 2014 | 2015 | 2016 | 2017 | 2018 | 2019 |
|-------------------------|------|------|------|------|------|------|
| ▲ Average All Practices | 2.5% | 2.7% | 2.9% | 3.3% | 3.4% | 3.4% |
| ◆ Median All Practices | 2.3% | 2.3% | 2.7% | 2.8% | 2.7% | 2.9% |

PERCENT OF PCI TO CATH



MEDAXIOM
AN ACC COMPANY

Book: 101 Section: 1 Measure: 11800

104 Practices / 783 Providers

2019 - Percent of PCI to Cath

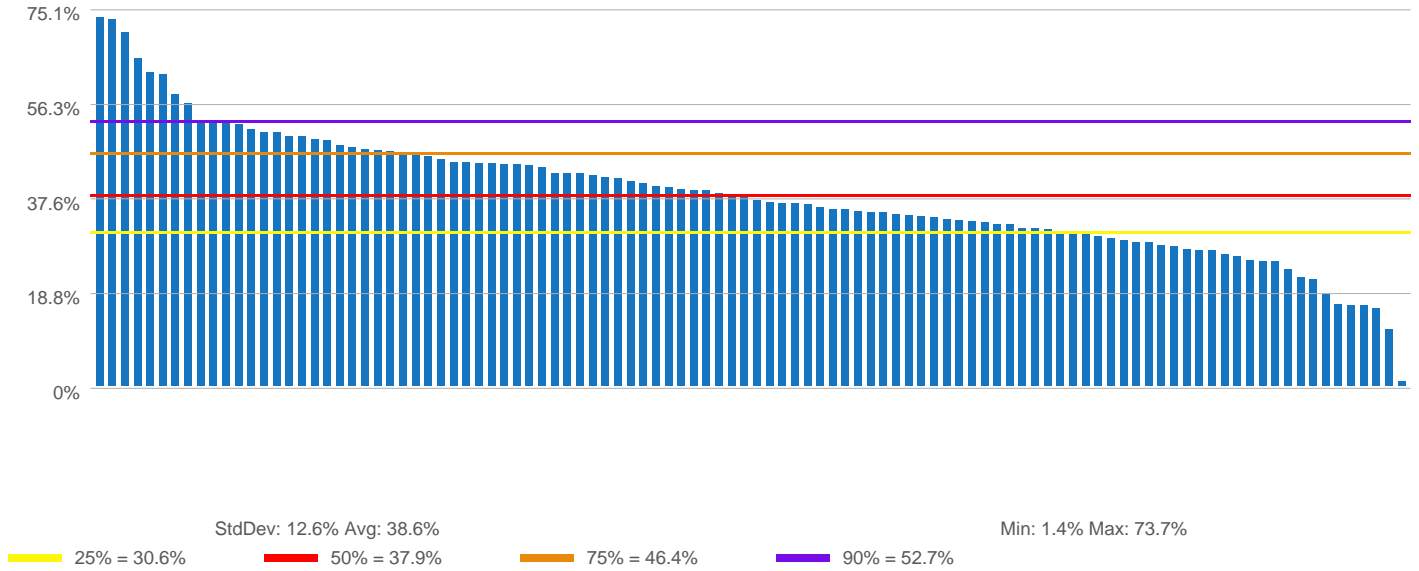

Percent of PCI to Cath

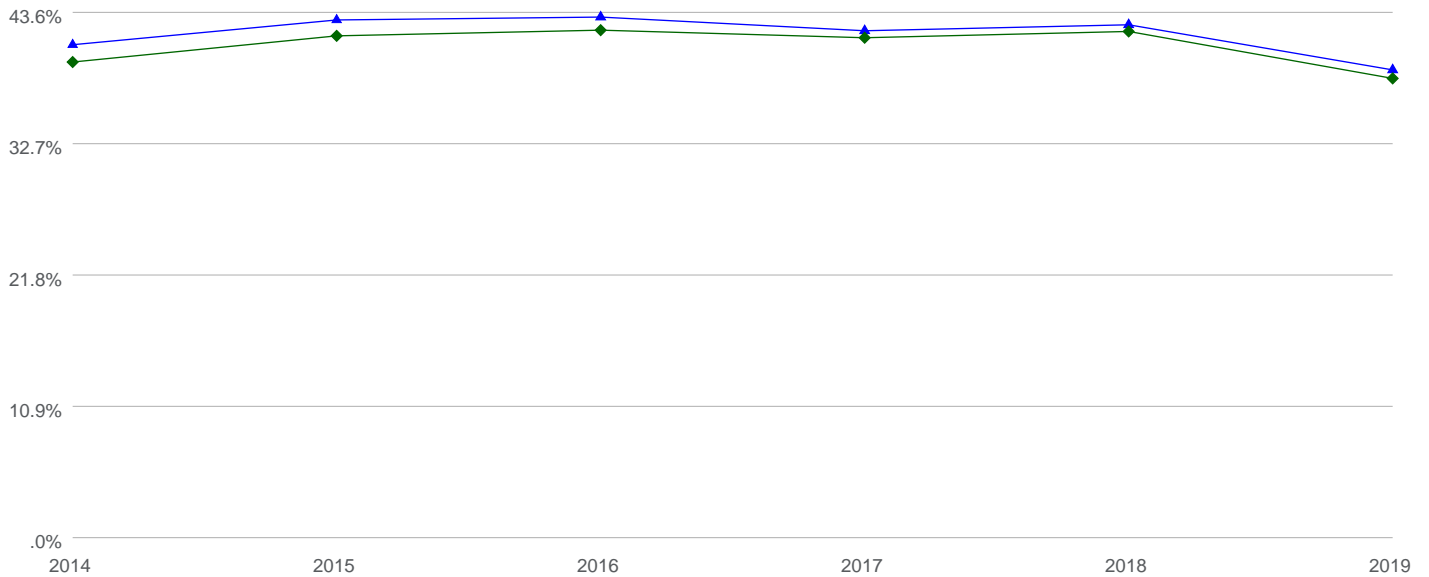

| | 2014 | 2015 | 2016 | 2017 | 2018 | 2019 |
|-------------------------|-------|-------|-------|-------|-------|-------|
| ▲ Average All Practices | 40.7% | 42.7% | 43.0% | 41.9% | 42.3% | 38.6% |
| ◆ Median All Practices | 39.3% | 41.4% | 41.9% | 41.3% | 41.8% | 37.9% |

PERCENT OF ICDS TO TOTAL NEW PATIENTS TO THE PRACTICE



MEDAXIOM
AN ACC COMPANY

Book: 101 Section: 1 Measure: 11900

85 Practices / 328 Providers

2019 - Percent of ICDS to Total New Patients to the Practice

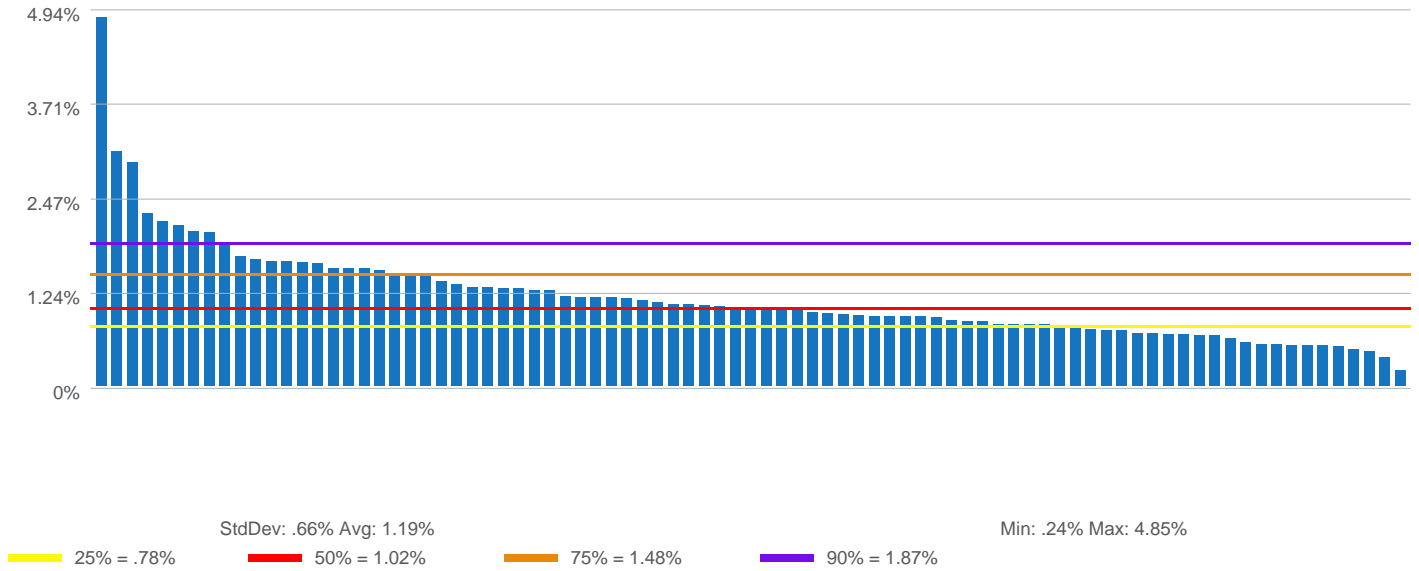

Percent of ICDS to Total New Patients to the Practice

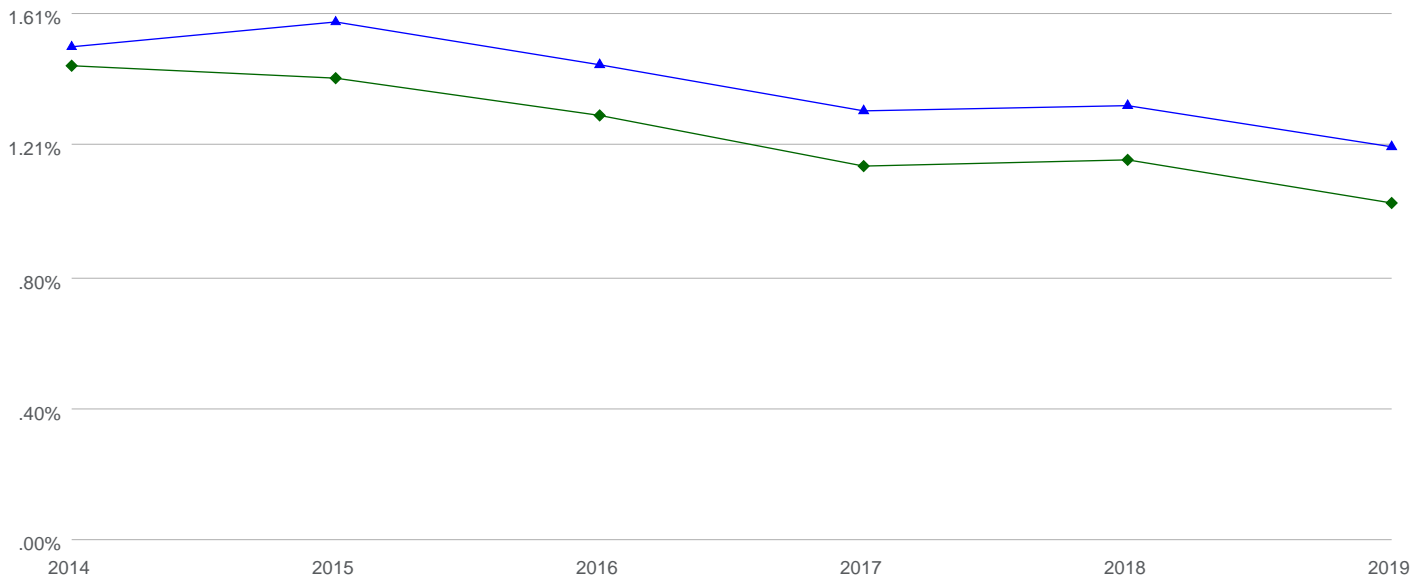

| | 2014 | 2015 | 2016 | 2017 | 2018 | 2019 |
|-------------------------|-------|-------|-------|-------|-------|-------|
| ▲ Average All Practices | 1.50% | 1.58% | 1.45% | 1.30% | 1.32% | 1.19% |
| ◆ Median All Practices | 1.44% | 1.40% | 1.29% | 1.13% | 1.15% | 1.02% |

DAYS IN A/R



MEDAXIOM
AN ACC COMPANY

Book: 101 Section: 1 Measure: 12000

16 Practices / 0 Providers

2019 - Days in A/R

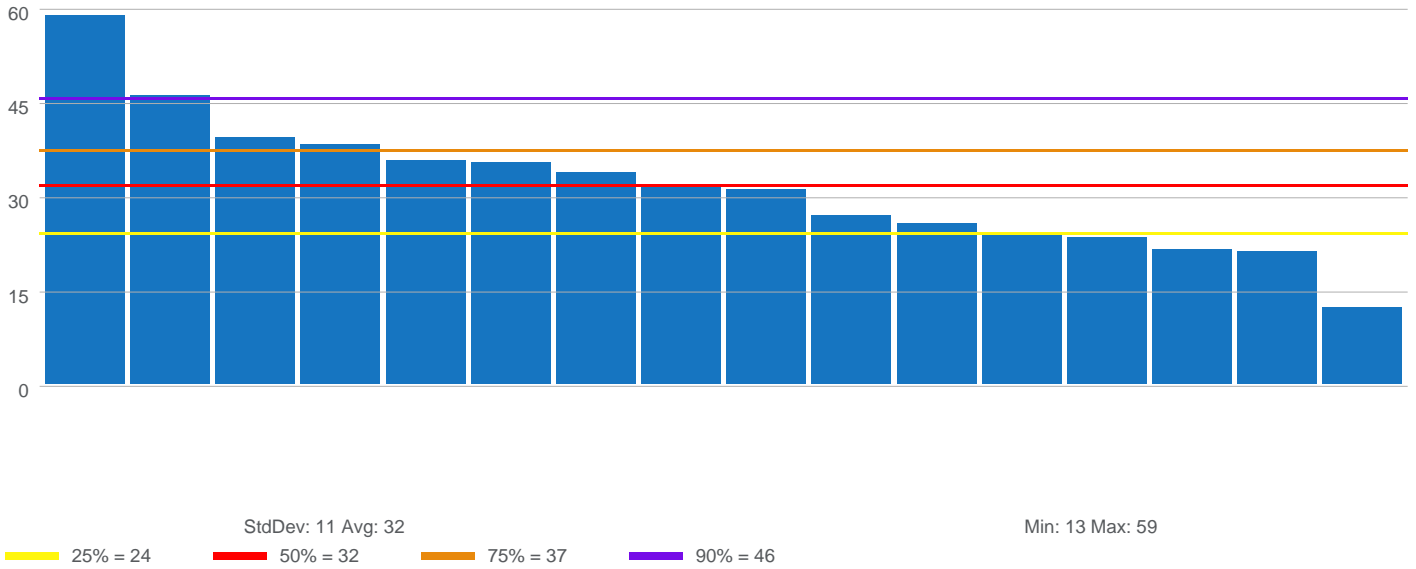

Days in A/R

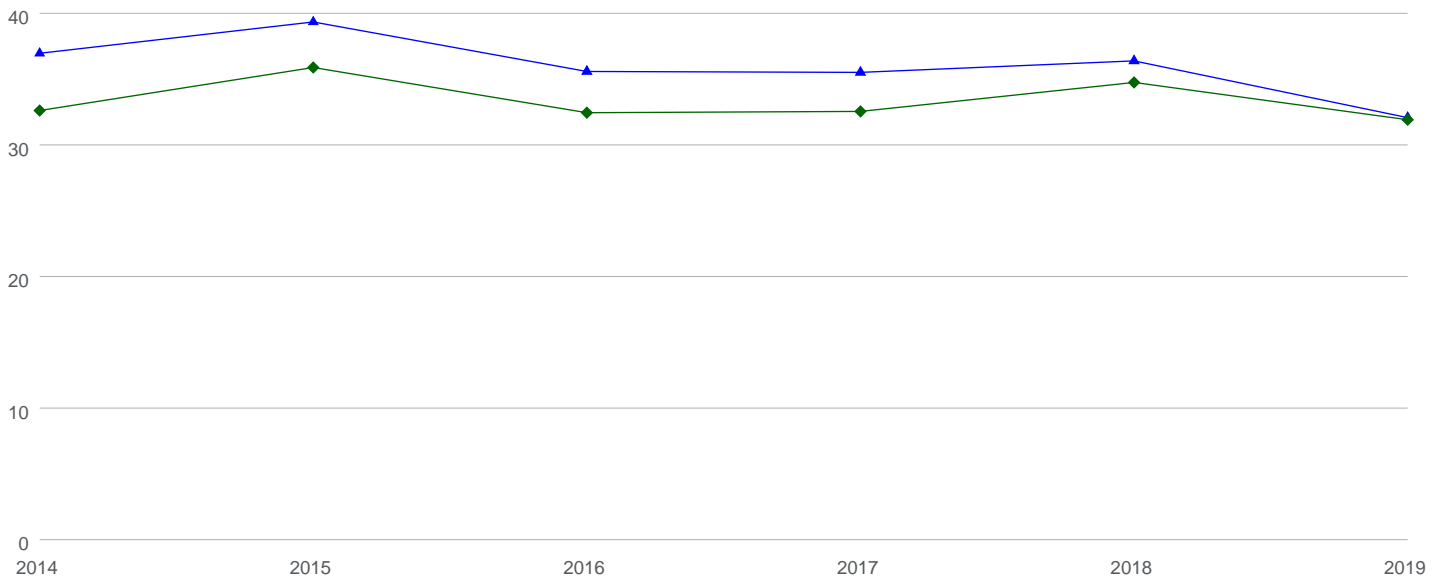

| | 2014 | 2015 | 2016 | 2017 | 2018 | 2019 |
|-------------------------|------|------|------|------|------|------|
| ▲ Average All Practices | 37 | 39 | 35 | 35 | 36 | 32 |
| ◆ Median All Practices | 32 | 36 | 32 | 32 | 35 | 32 |

PHYSICIAN ACTUAL COMPENSATION (NO BENEFITS)



MEDAXIOM
AN ACC COMPANY

Book: 101 Section: 1 Measure: 12100

55 Practices / 1428 Providers

**2019 - Physician Actual Compensation (no benefits)
per Practice Designated Physician for All Practices**

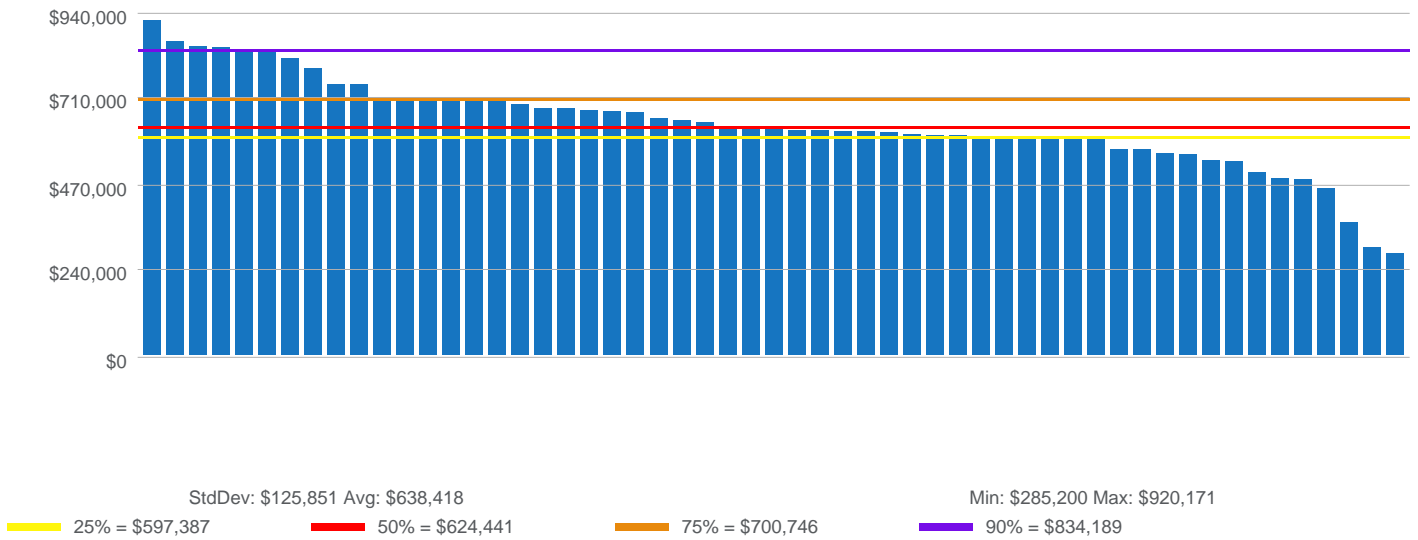

**Physician Actual Compensation (no benefits)
per Practice Designated Physician**

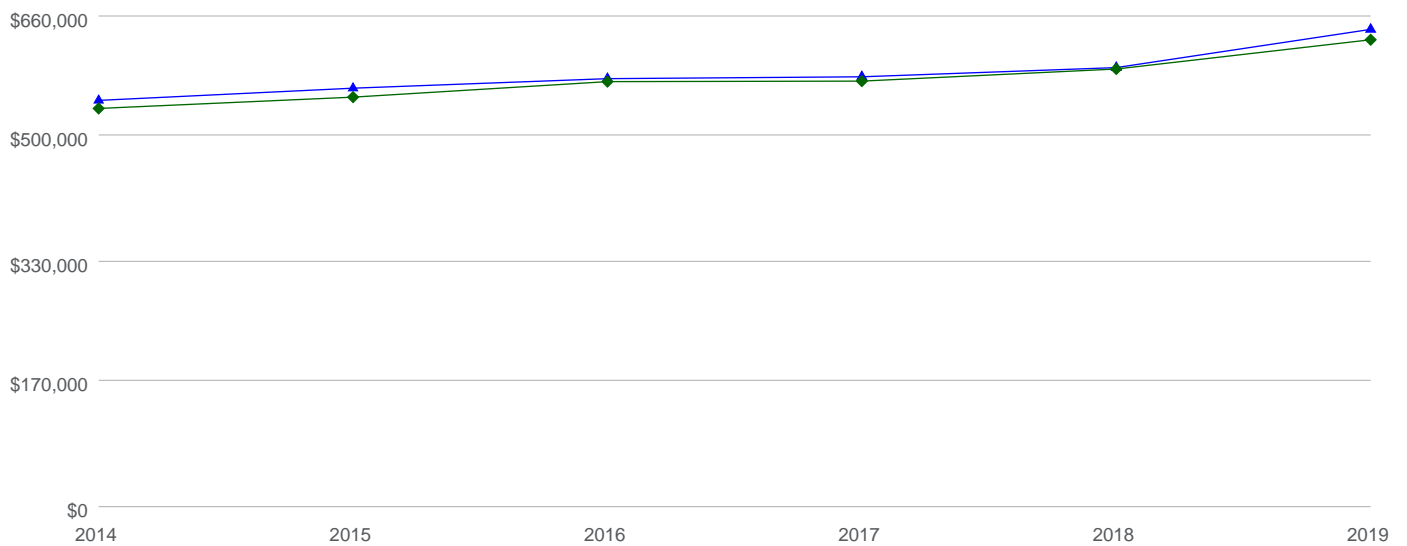

| | 2014 | 2015 | 2016 | 2017 | 2018 | 2019 |
|-------------------------|-----------|-----------|-----------|-----------|-----------|-----------|
| ▲ Average All Practices | \$542,898 | \$559,328 | \$572,119 | \$574,628 | \$586,997 | \$638,418 |
| ◆ Median All Practices | \$532,044 | \$547,247 | \$568,139 | \$568,824 | \$585,106 | \$624,441 |

PHYSICIAN ACTUAL COMPENSATION PER WORK RVU



MEDAXIOM
AN ACC COMPANY

Book: 101 Section: 1 Measure: 12200

54 Practices / 1435 Providers

2019 - Physician Actual Compensation per Work RVU

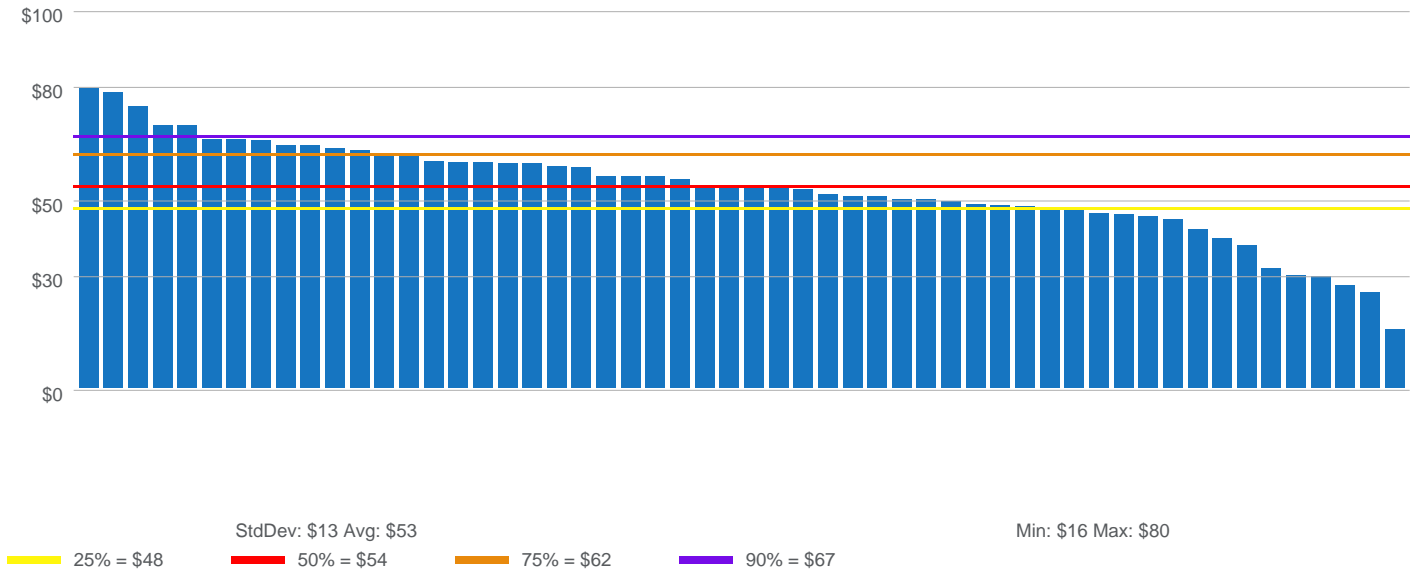

Physician Actual Compensation per Work RVU

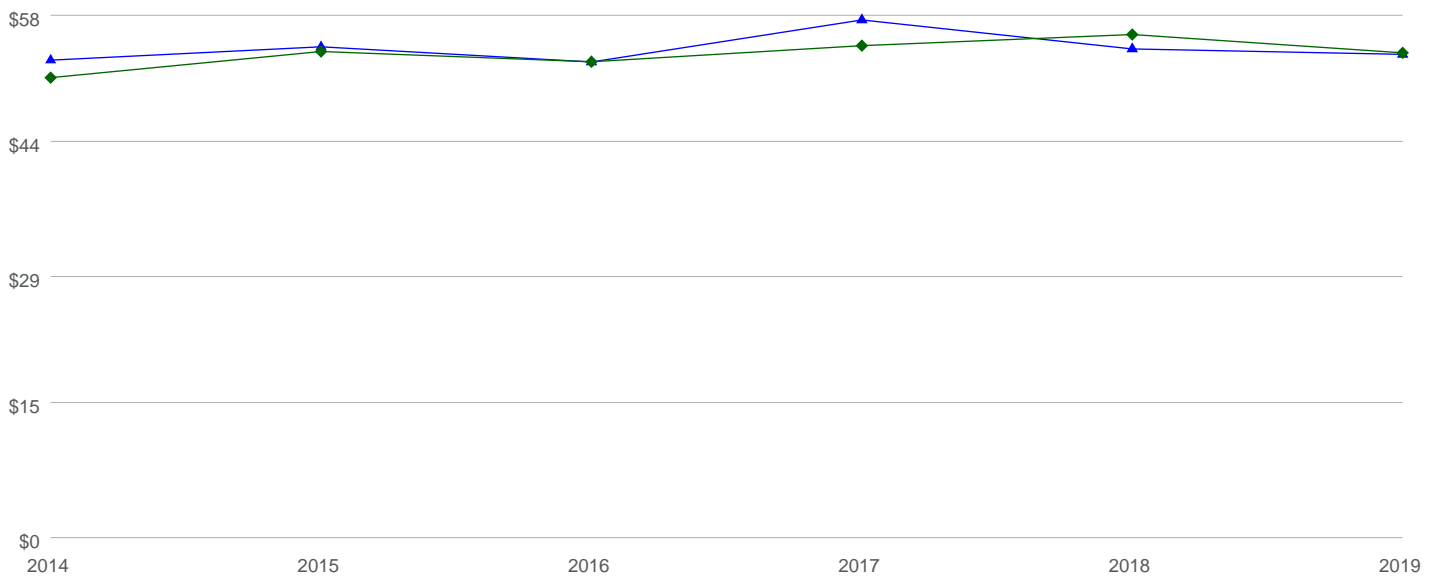

| | 2014 | 2015 | 2016 | 2017 | 2018 | 2019 |
|-------------------------|------|------|------|------|------|------|
| ▲ Average All Practices | \$53 | \$54 | \$53 | \$57 | \$54 | \$53 |
| ◆ Median All Practices | \$51 | \$54 | \$53 | \$54 | \$56 | \$54 |

**2019 - Work RVUs
per Practice Designated Physician for All Practices**

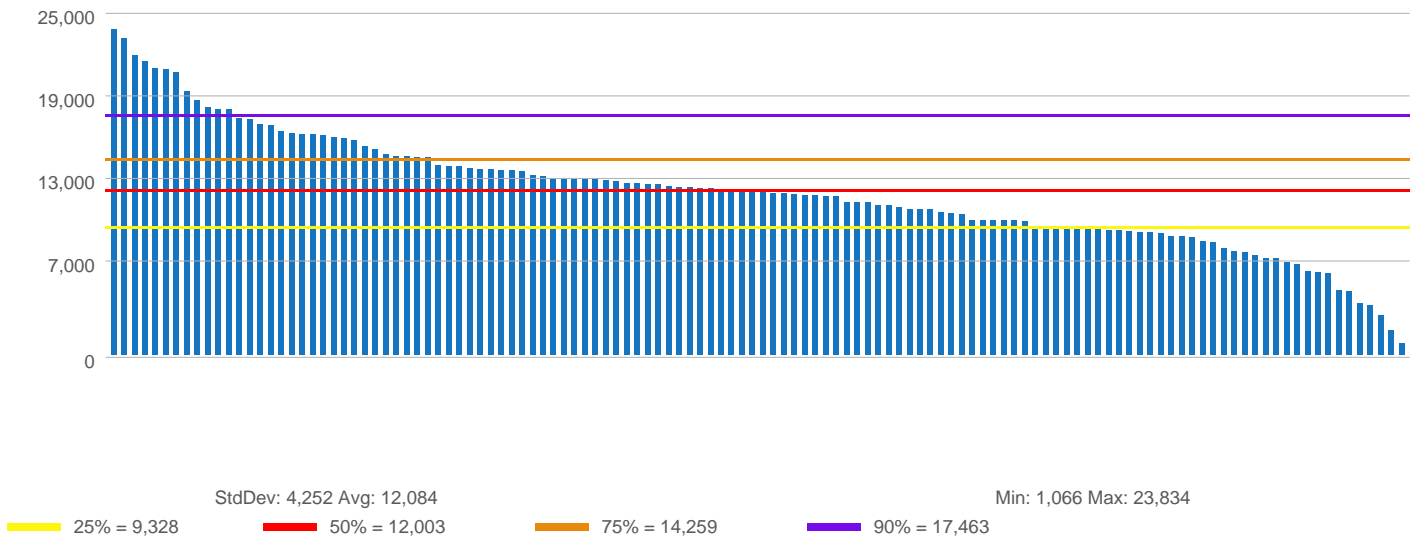

**Work RVUs
per Practice Designated Physician**

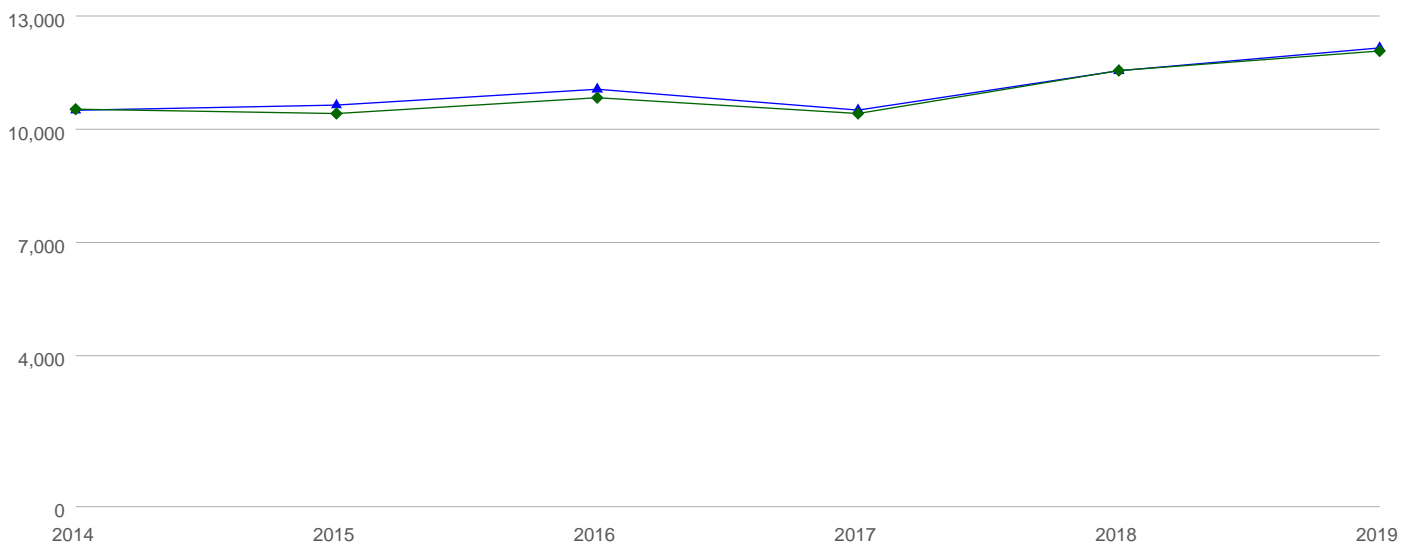

| | 2014 | 2015 | 2016 | 2017 | 2018 | 2019 |
|-------------------------|--------|--------|--------|--------|--------|--------|
| ▲ Average All Practices | 10,432 | 10,569 | 10,988 | 10,436 | 11,479 | 12,084 |
| ◆ Median All Practices | 10,460 | 10,345 | 10,764 | 10,345 | 11,484 | 12,003 |

NON-PHYSICIAN EXPENSES (OVERHEAD)



Book: 101 Section: 1 Measure: 12400

17 Practices / 0 Providers

**2019 - Non-Physician Expenses (Overhead)
per Practice Designated Physician for All Practices**

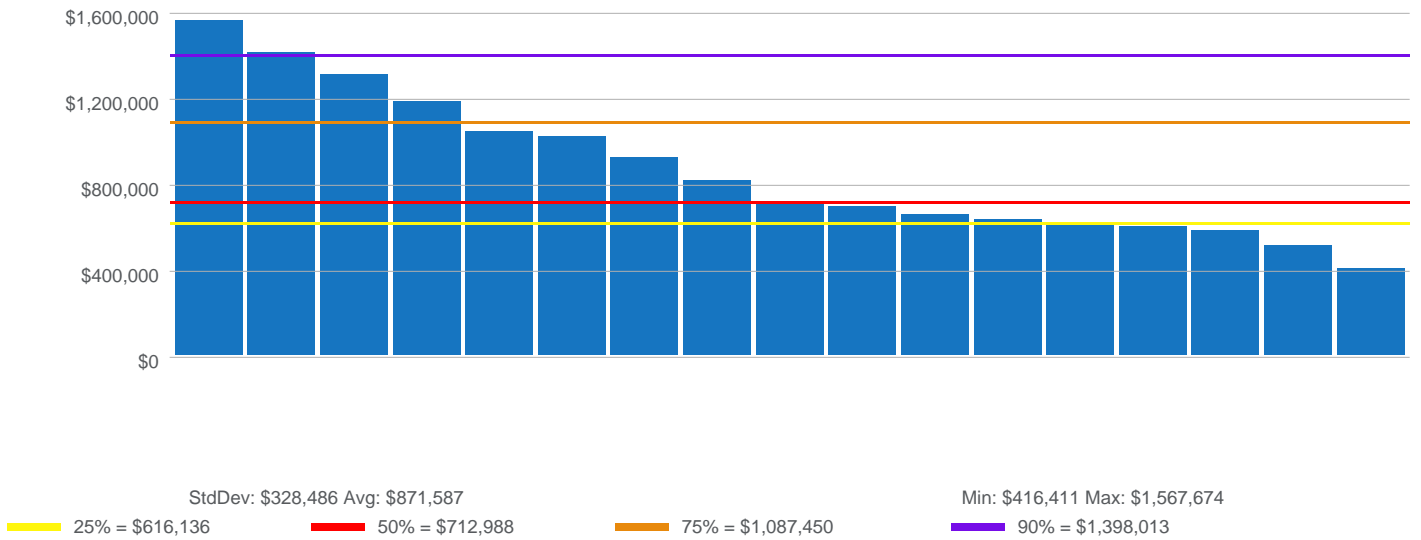

**Non-Physician Expenses (Overhead)
per Practice Designated Physician**

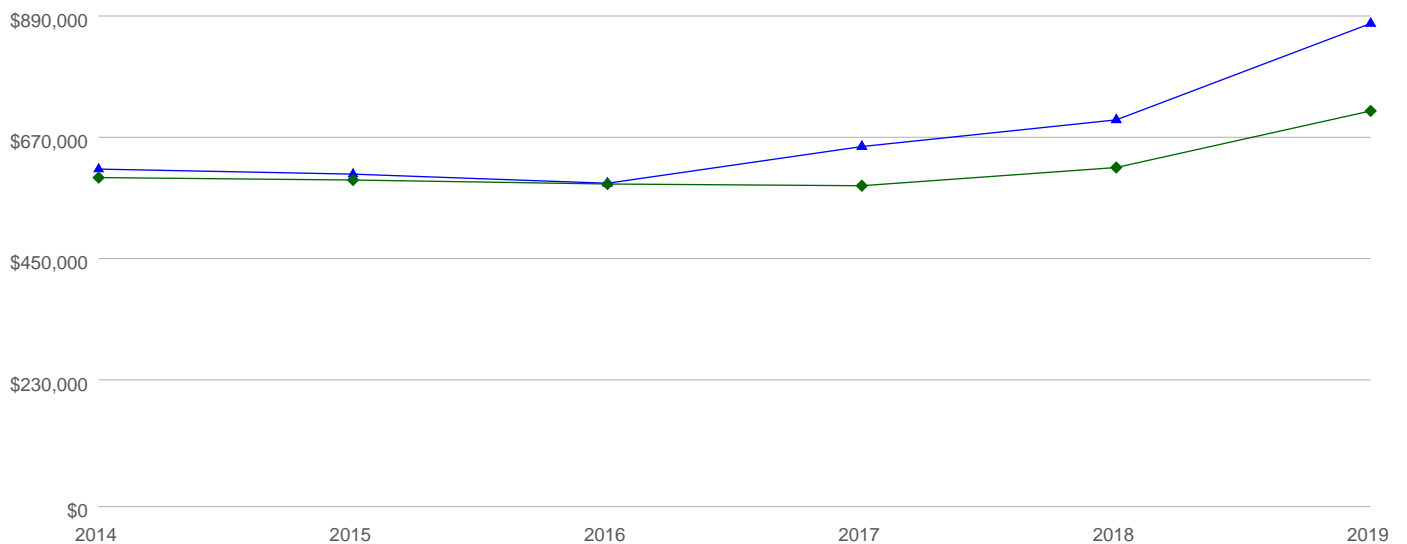

| | 2014 | 2015 | 2016 | 2017 | 2018 | 2019 |
|-------------------------|-----------|-----------|-----------|-----------|-----------|-----------|
| ▲ Average All Practices | \$607,471 | \$598,347 | \$581,778 | \$648,361 | \$696,757 | \$871,587 |
| ◆ Median All Practices | \$592,056 | \$587,630 | \$580,429 | \$577,288 | \$610,335 | \$712,988 |

NON-PHYSICIAN EXPENSES (OVERHEAD) PER WORK RVU



MEDAXIOM
AN ACC COMPANY

Book: 101 Section: 1 Measure: 12500

17 Practices / 0 Providers

2019 - Non-Physician Expenses (Overhead) per Work RVU

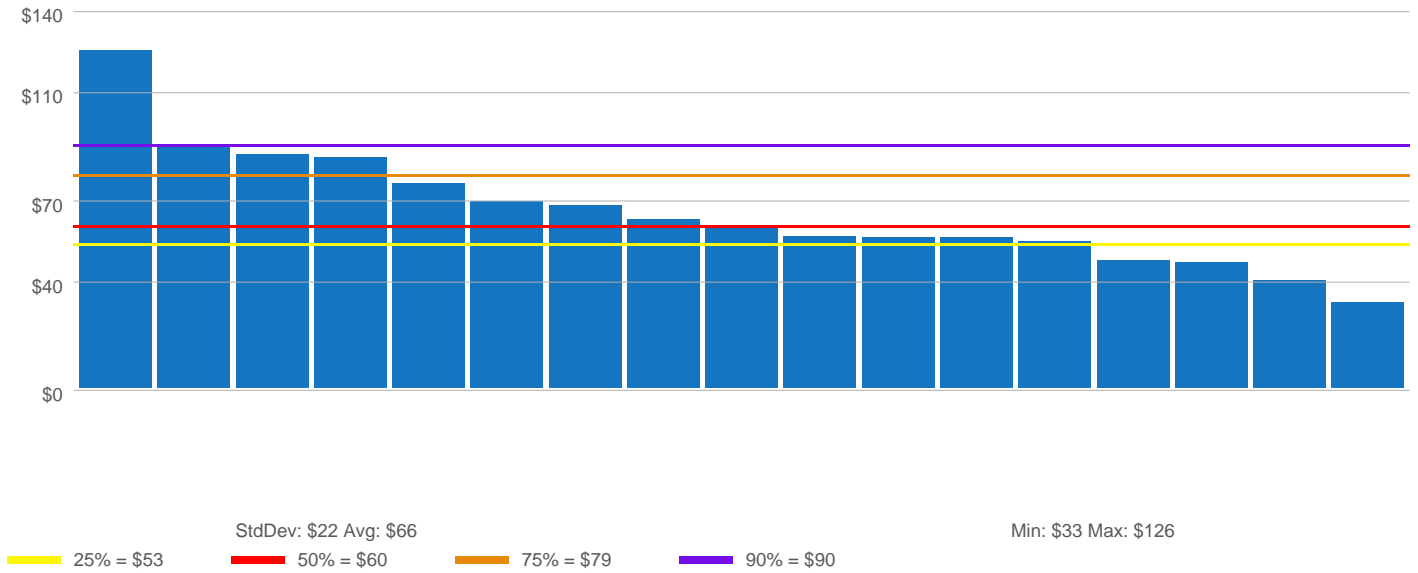

Non-Physician Expenses (Overhead) per Work RVU

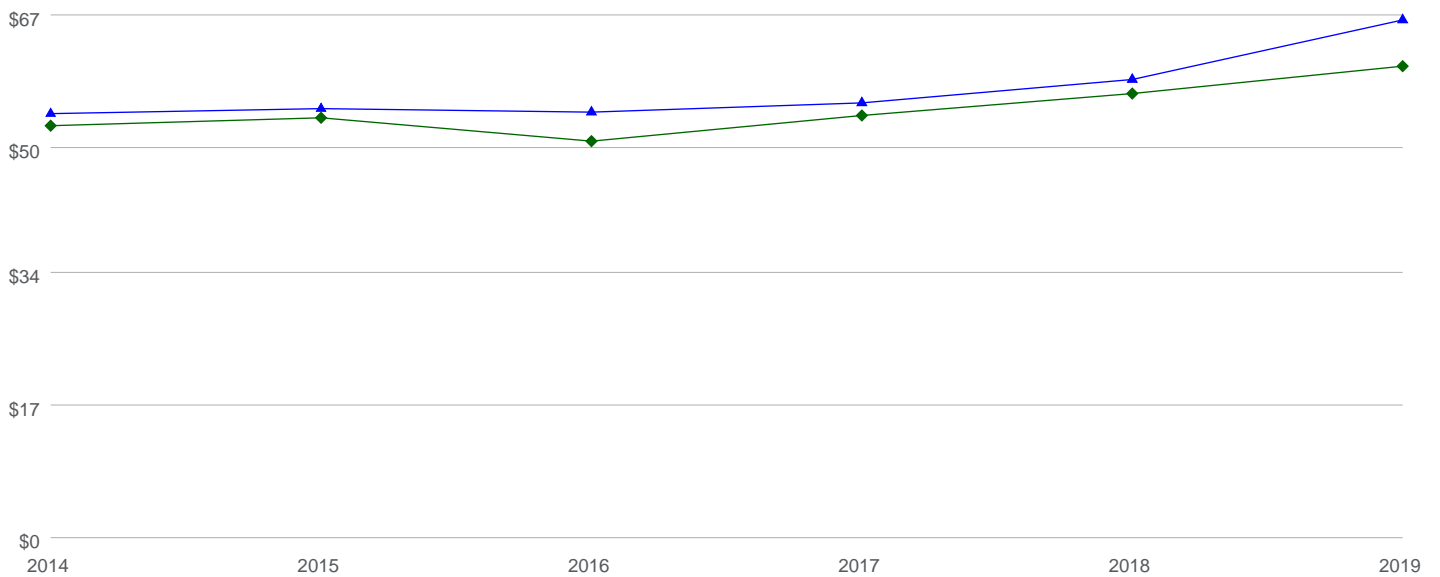

| | 2014 | 2015 | 2016 | 2017 | 2018 | 2019 |
|-------------------------|------|------|------|------|------|------|
| ▲ Average All Practices | \$54 | \$55 | \$54 | \$55 | \$58 | \$66 |
| ◆ Median All Practices | \$52 | \$53 | \$50 | \$54 | \$57 | \$60 |

NON-PHYSICIAN FTES



Book: 101 Section: 1 Measure: 12600

17 Practices / 994 Providers

2019 - Non-Physician FTEs per Practice Designated Physician for All Practices

Out-sourced FTE's included in years prior to 2016

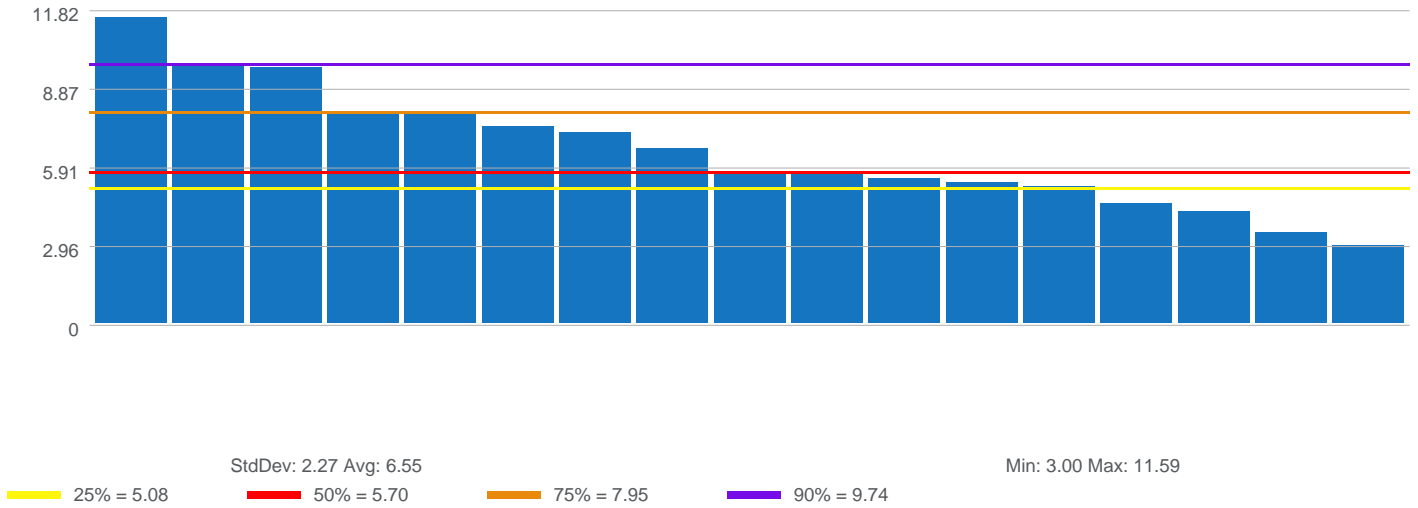

Non-Physician FTEs per Practice Designated Physician

Out-sourced FTE's included in years prior to 2016

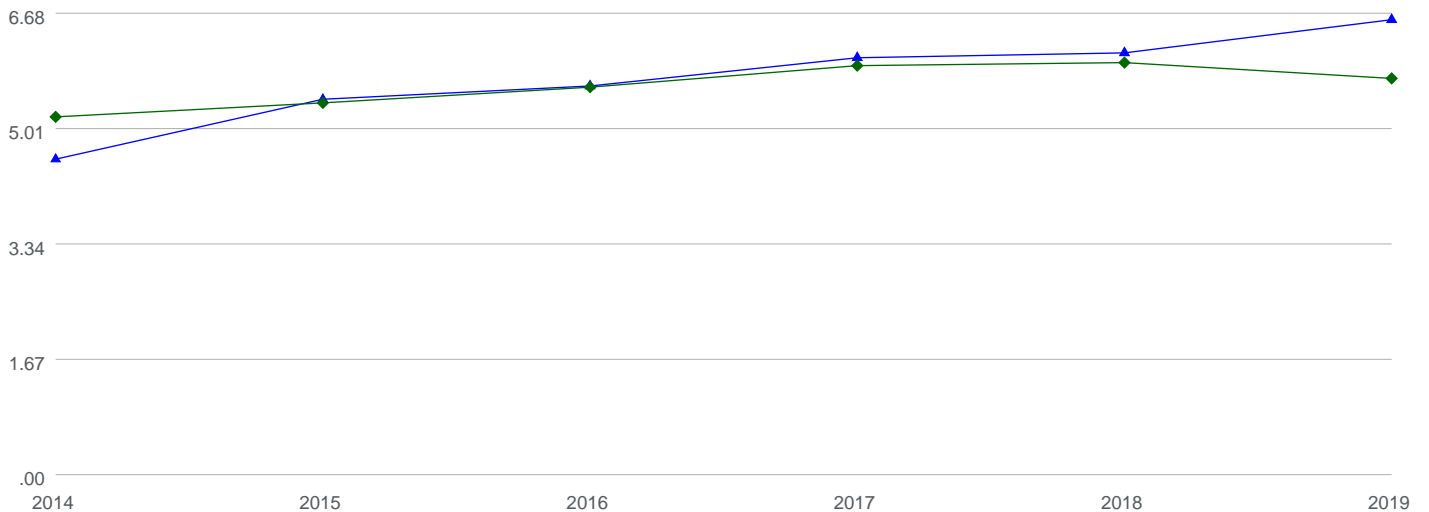

| | 2014 | 2015 | 2016 | 2017 | 2018 | 2019 |
|-------------------------|------|------|------|------|------|------|
| ▲ Average All Practices | 4.53 | 5.40 | 5.59 | 6.00 | 6.07 | 6.55 |
| ◆ Median All Practices | 5.14 | 5.34 | 5.57 | 5.88 | 5.93 | 5.70 |

CLINICAL FTES EXCLUDING APPS



MEDAXIOM
AN ACC COMPANY

Book: 101 Section: 1 Measure: 12700

16 Practices / 0 Providers

**2019 - Clinical FTEs excluding APPs
per Practice Designated Physician for All Practices**

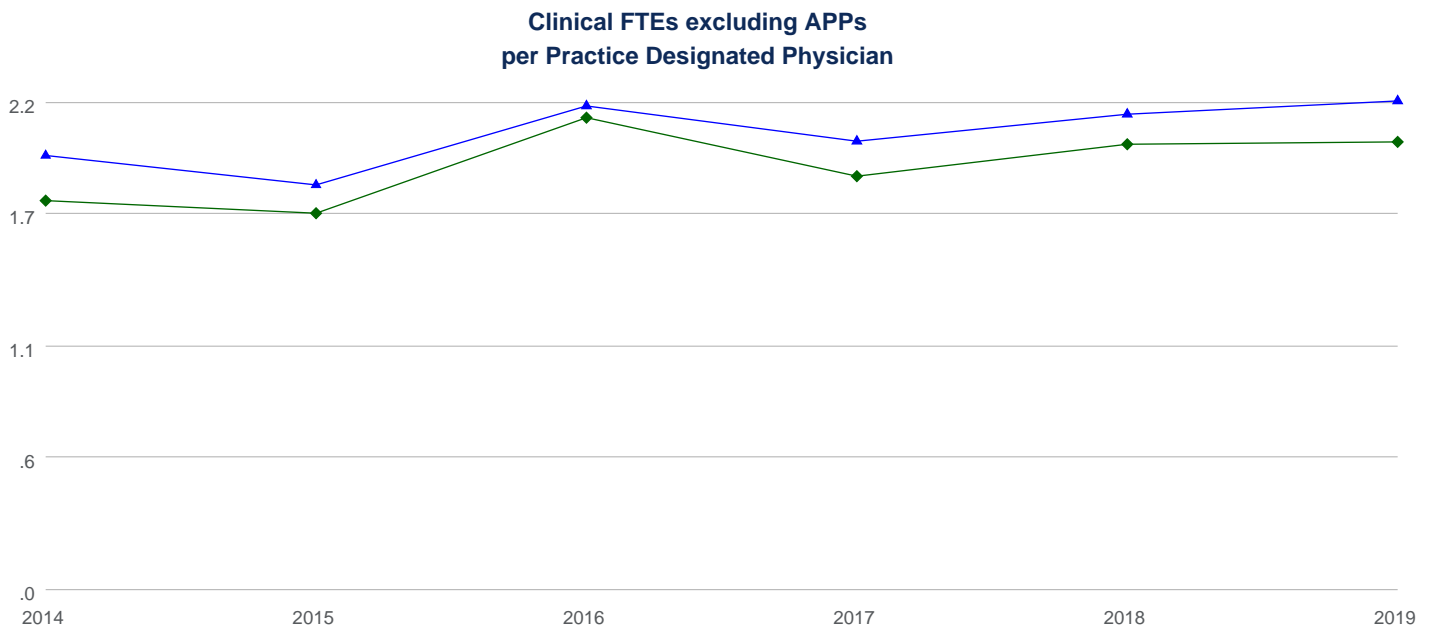
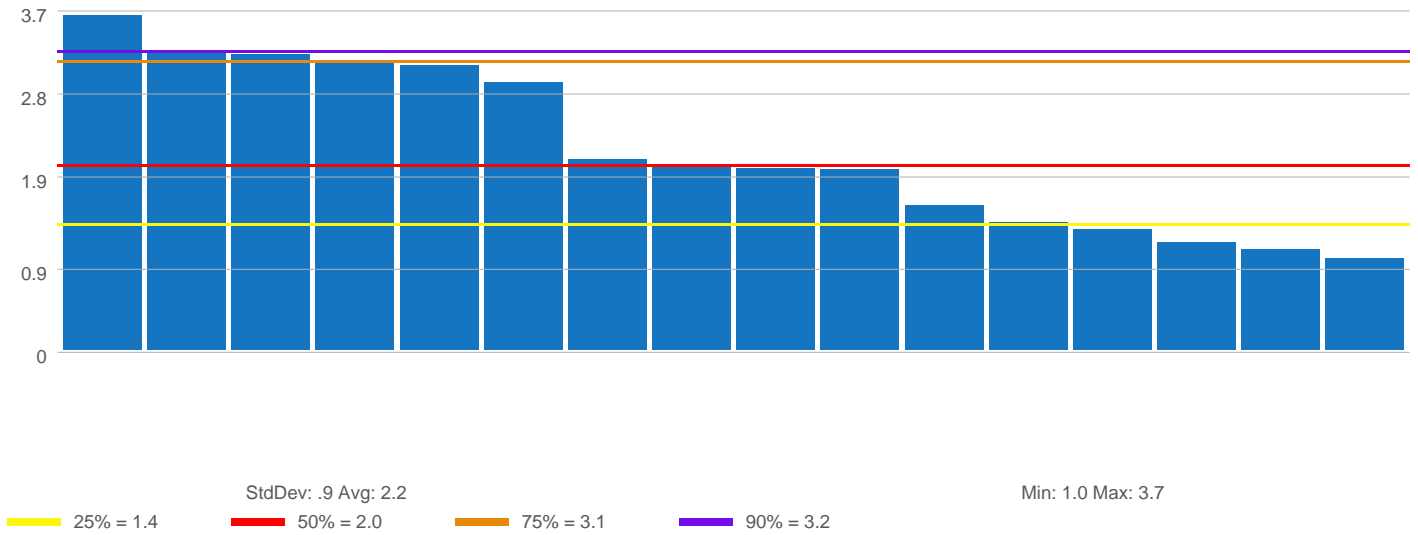

| | 2014 | 2015 | 2016 | 2017 | 2018 | 2019 |
|-------------------------|------|------|------|------|------|------|
| ▲ Average All Practices | 1.9 | 1.8 | 2.2 | 2.0 | 2.1 | 2.2 |
| ◆ Median All Practices | 1.7 | 1.7 | 2.1 | 1.9 | 2.0 | 2.0 |