



MEDAXIOM
MEDACCESS

2019 KEY INDICATOR REPORT



REPORT

Table of Contents

Book 101 - New Patient Office Visits & Consults(Office + HOPD)	
101-1-10100 New Patient Office Visits & Consults(Office + HOPD)	3
101-1-10200 Total New Patients to the Practice	4
101-1-10300 Outpatient - Event & Holter Monitors	5
101-1-10400 Outpatient - ICD Checks	6
101-1-10500 Outpatient - Pacemaker Checks	7
101-1-10600 Patient Panel Size	8
101-1-10700 Total New Patients to the Practice per Patient Panel Size in Thousands	9
101-1-10800 Return Office Visits excluding 99211 per Patient Panel Size in Thousands	10
101-1-10900 PCIs per Patient Panel Size in Thousands	11
101-1-11000 Total Imaged Stress Studies per Patient Panel Size in Thousands	12
101-1-11100 Ablations per Patient Panel Size in Thousands	13
101-1-11200 Total Catheterizations per Patient Panel Size in Thousands	14
101-1-11300 Percent of New Patients + Consults to Return Visits excluding 99211	15
101-1-11400 Percent of Cath to New Patients to the Practice	16
101-1-11500 Percent of Cath to Total Imaged Stress Studies	17
101-1-11600 Percent of Imaged Stress Studies to Total E&M excluding 99211	18
101-1-11700 Percent of Total Ablations to New Patients to the Practice	19
101-1-11800 Percent of PCI to Cath	20
101-1-11900 Percent of ICDs to Total New Patients to the Practice	21
101-1-12000 Days in A/R	22
101-1-12100 Physician Actual Compensation (no benefits)	23
101-1-12200 Physician Actual Compensation per Work RVU	24
101-1-12300 Work RVUs	25
101-1-12400 Non-Physician Expenses (Overhead)	26
101-1-12500 Non-Physician Expenses (Overhead) per Work RVU	27
101-1-12600 Non-Physician FTEs including APPs	28
101-1-12700 Clinical FTEs excluding APPs	29

NEW PATIENT OFFICE VISITS & CONSULTS(OFFICE + HOPD)

Book: 101 Section: 1 Measure: 10100

126 Practices / 2458 Providers



2019 - New Patient Office Visits & Consults(Office + HOPD) per Practice Designated Physician for All Practices

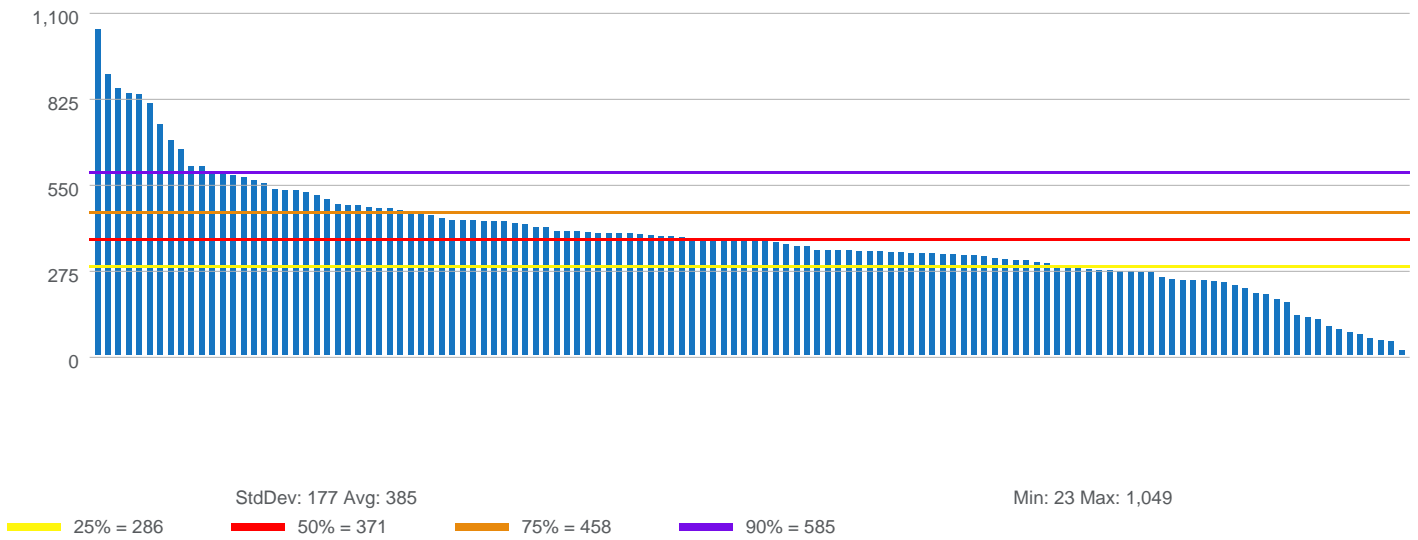

New Patient Office Visits & Consults(Office + HOPD) per Practice Designated Physician

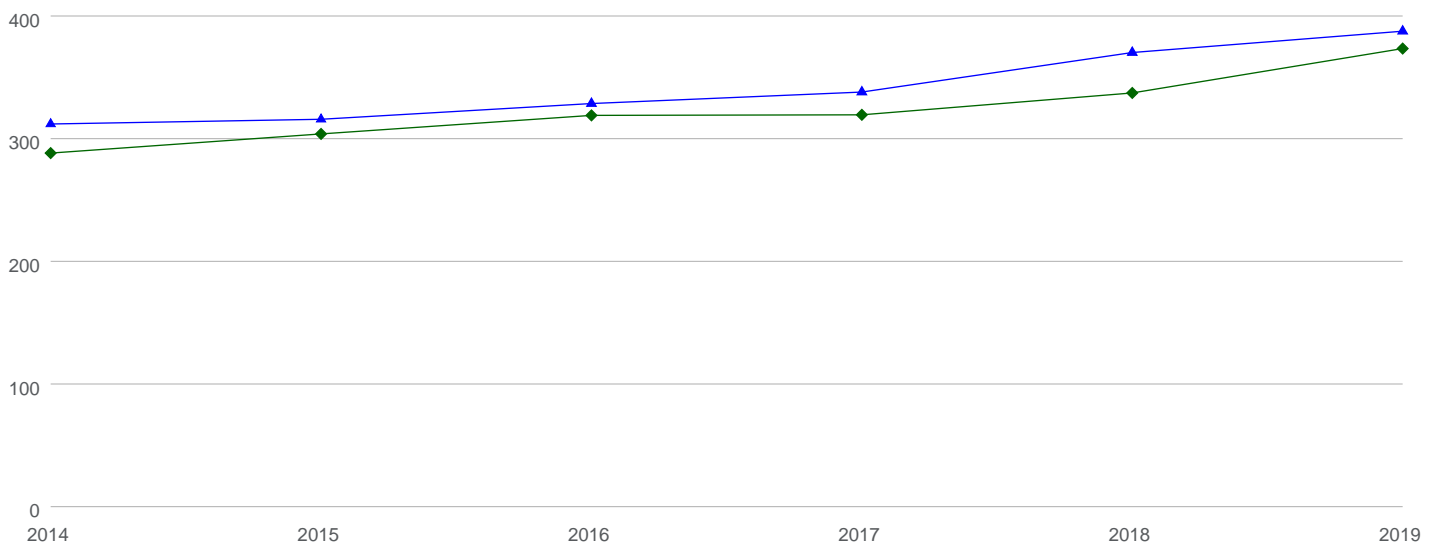

	2014	2015	2016	2017	2018	2019
▲ Average All Practices	310	314	326	336	368	385
◆ Median All Practices	286	302	317	317	335	371

TOTAL NEW PATIENTS TO THE PRACTICE



Book: 101 Section: 1 Measure: 10200

126 Practices / 2567 Providers

**2019 - Total New Patients to the Practice
per Practice Designated Physician for All Practices**

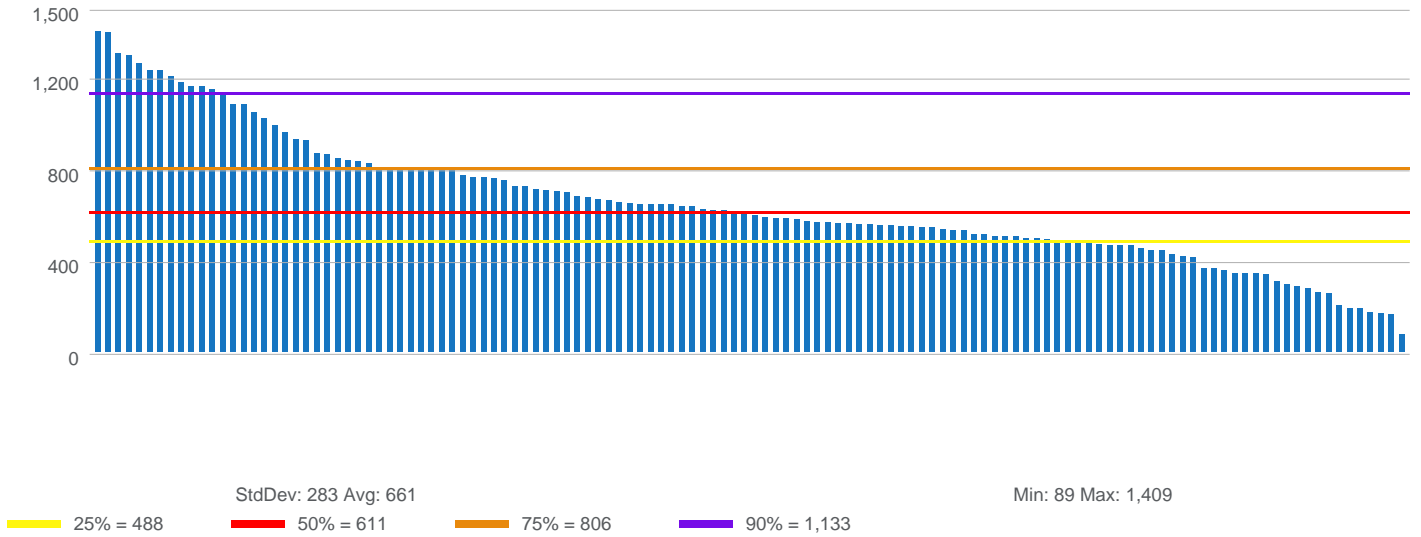

**Total New Patients to the Practice
per Practice Designated Physician**

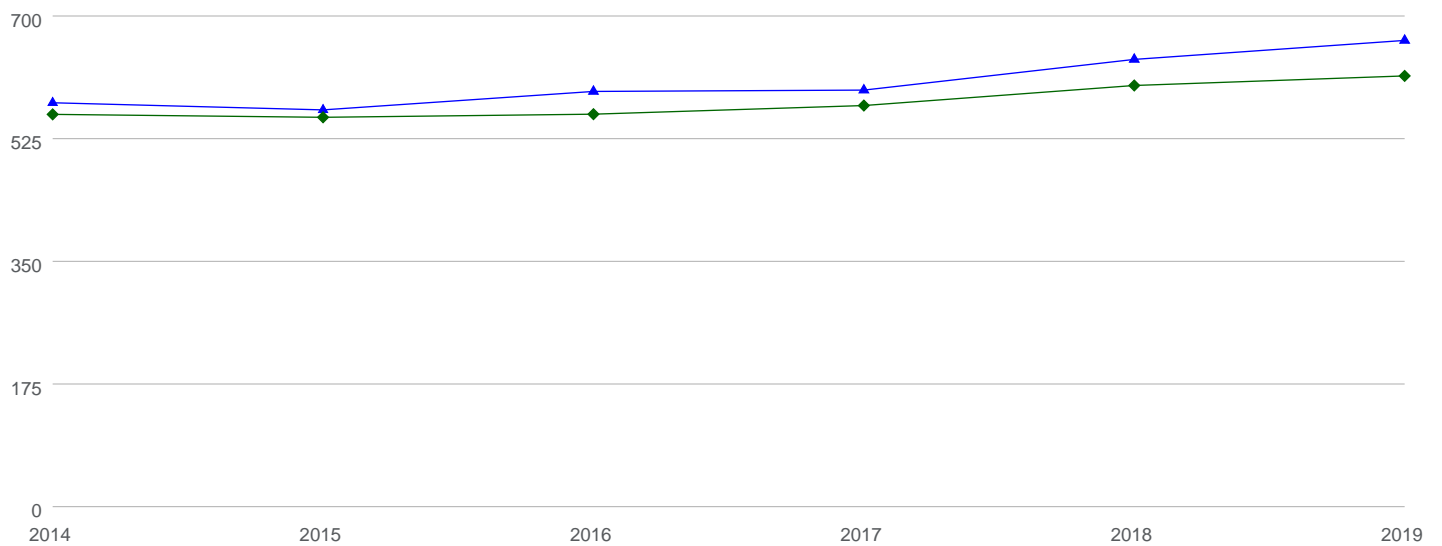

	2014	2015	2016	2017	2018	2019
▲ Average All Practices	572	562	589	590	634	661
◆ Median All Practices	556	552	556	568	597	611

OUTPATIENT - EVENT & HOLTER MONITORS



MEDAXIOM
AN ACC COMPANY

Book: 101 Section: 1 Measure: 10300

116 Practices / 1758 Providers

**2019 - Outpatient - Event & Holter Monitors
per Practice Designated Physician for All Practices**

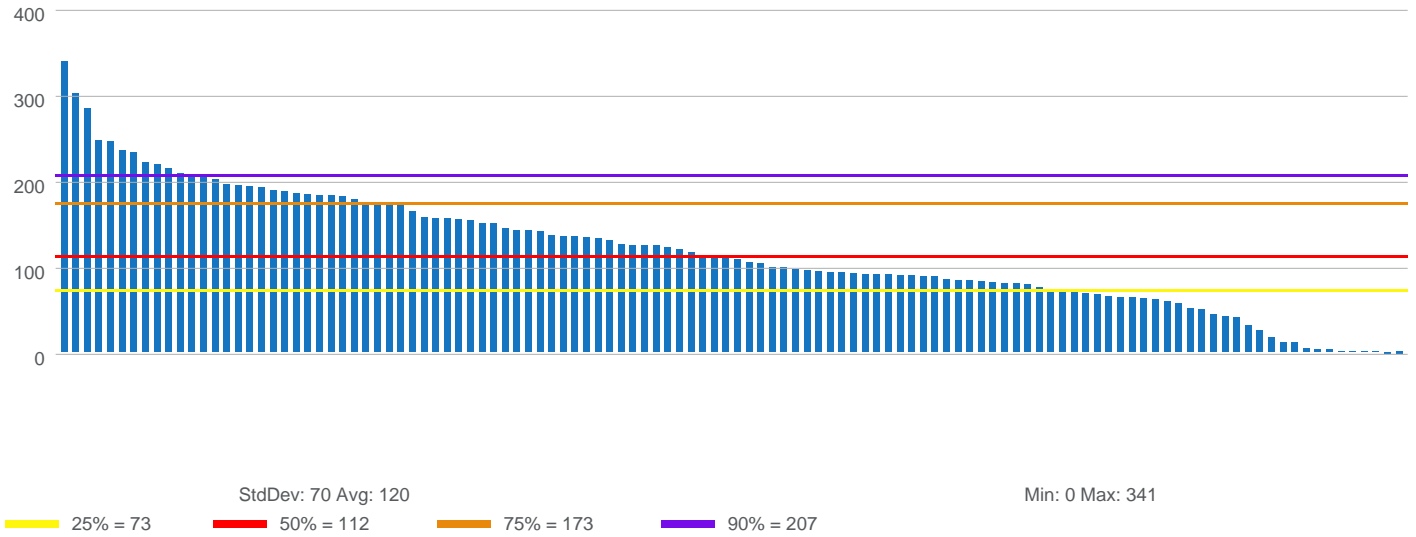

**Outpatient - Event & Holter Monitors
per Practice Designated Physician**

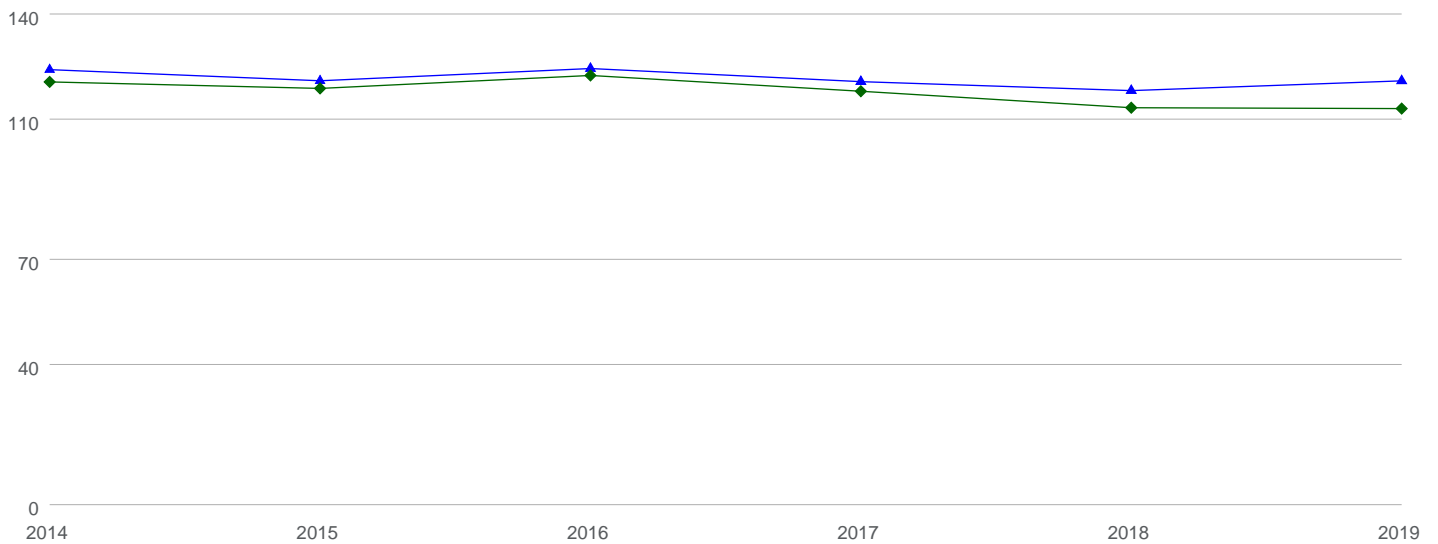

	2014	2015	2016	2017	2018	2019
▲ Average All Practices	123	120	124	120	117	120
◆ Median All Practices	120	118	122	117	112	112

OUTPATIENT - ICD CHECKS



Book: 101 Section: 1 Measure: 10400

109 Practices / 1156 Providers

**2019 - Outpatient - ICD Checks
per Practice Designated Physician for All Practices**

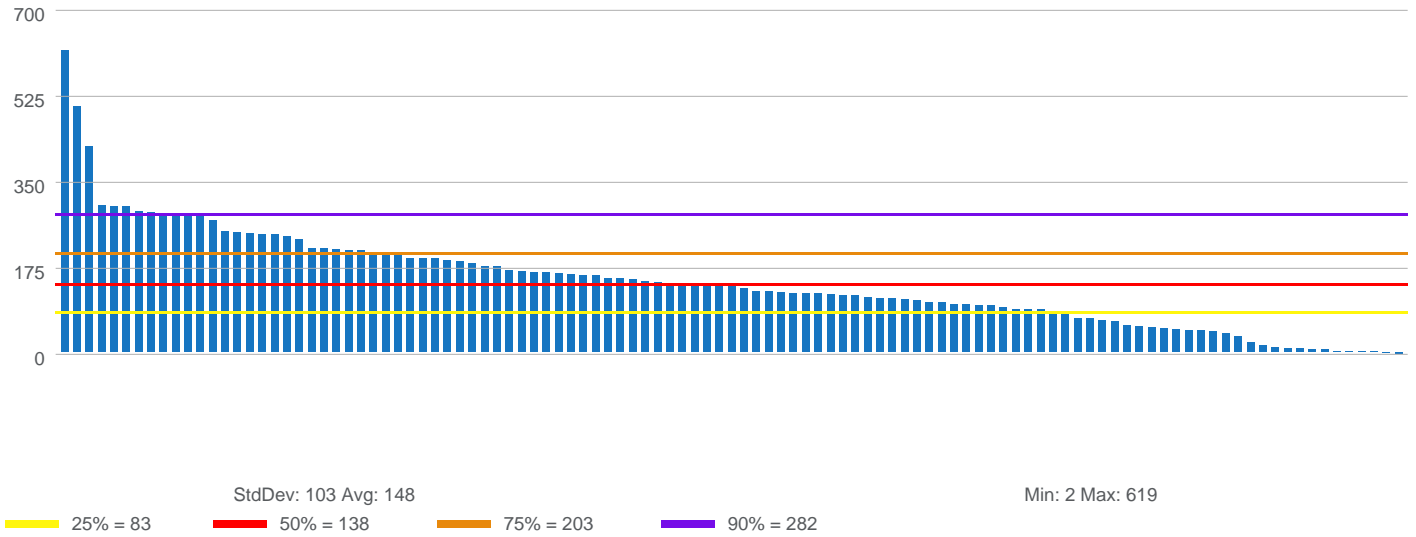

**Outpatient - ICD Checks
per Practice Designated Physician**

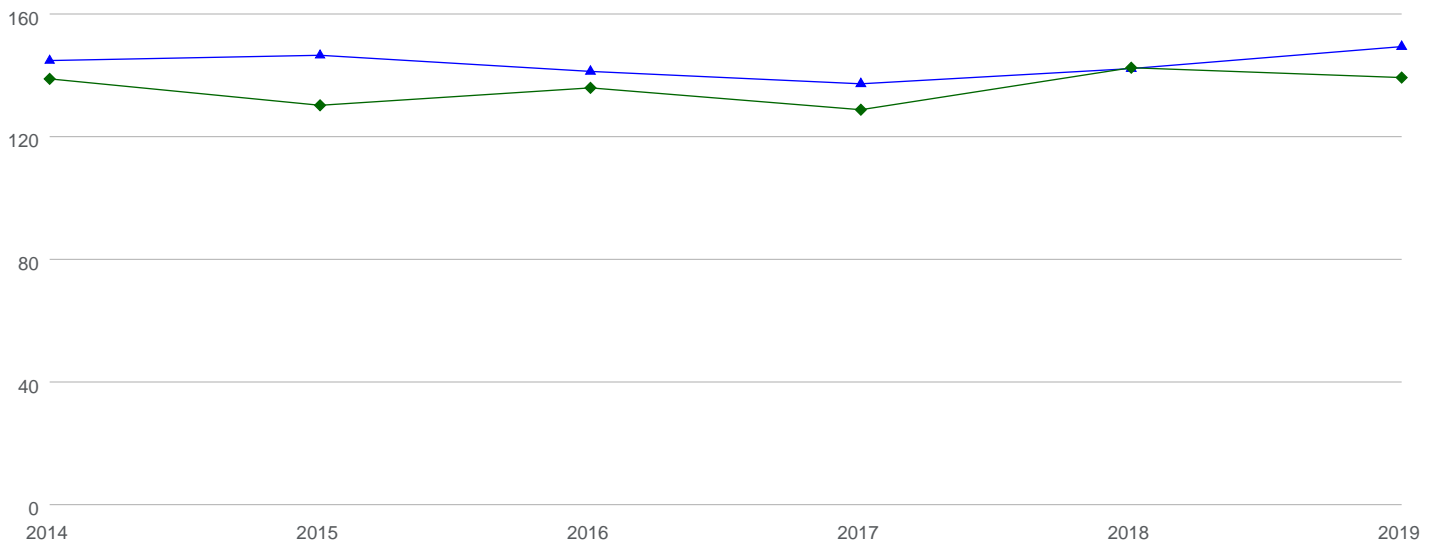

	2014	2015	2016	2017	2018	2019
▲ Average All Practices	144	146	140	136	141	148
◆ Median All Practices	138	129	135	128	142	138

OUTPATIENT - PACEMAKER CHECKS



MEDAXIOM
AN ACC COMPANY

Book: 101 Section: 1 Measure: 10500

117 Practices / 1306 Providers

2019 - Outpatient - Pacemaker Checks per Practice Designated Physician for All Practices

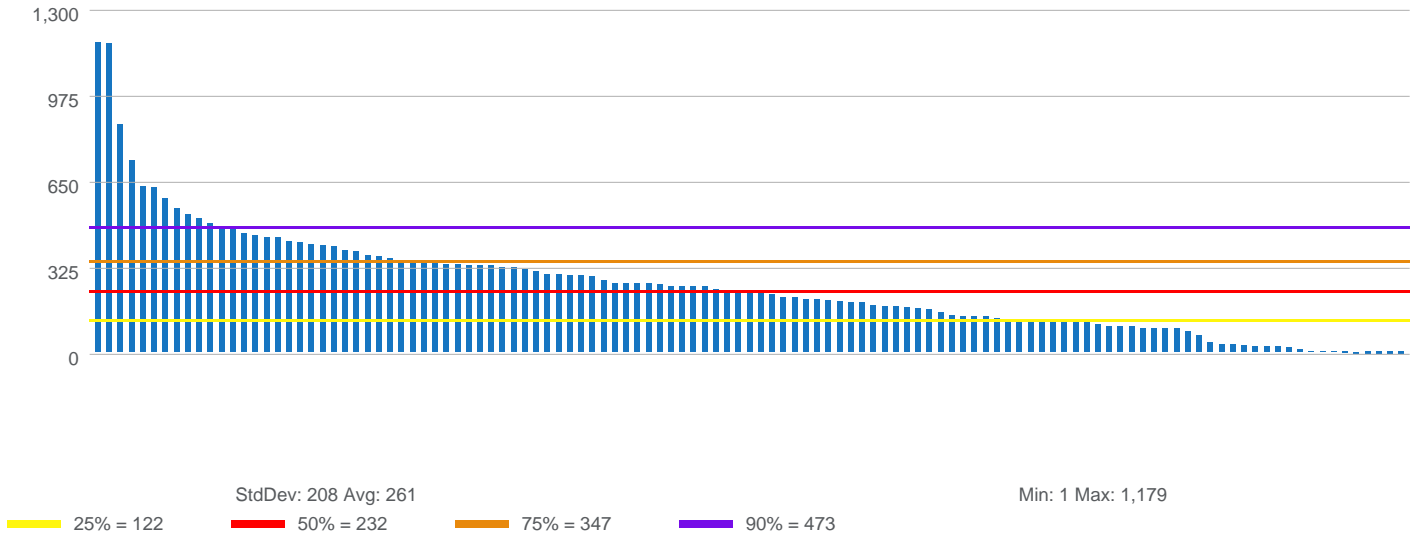

Outpatient - Pacemaker Checks per Practice Designated Physician

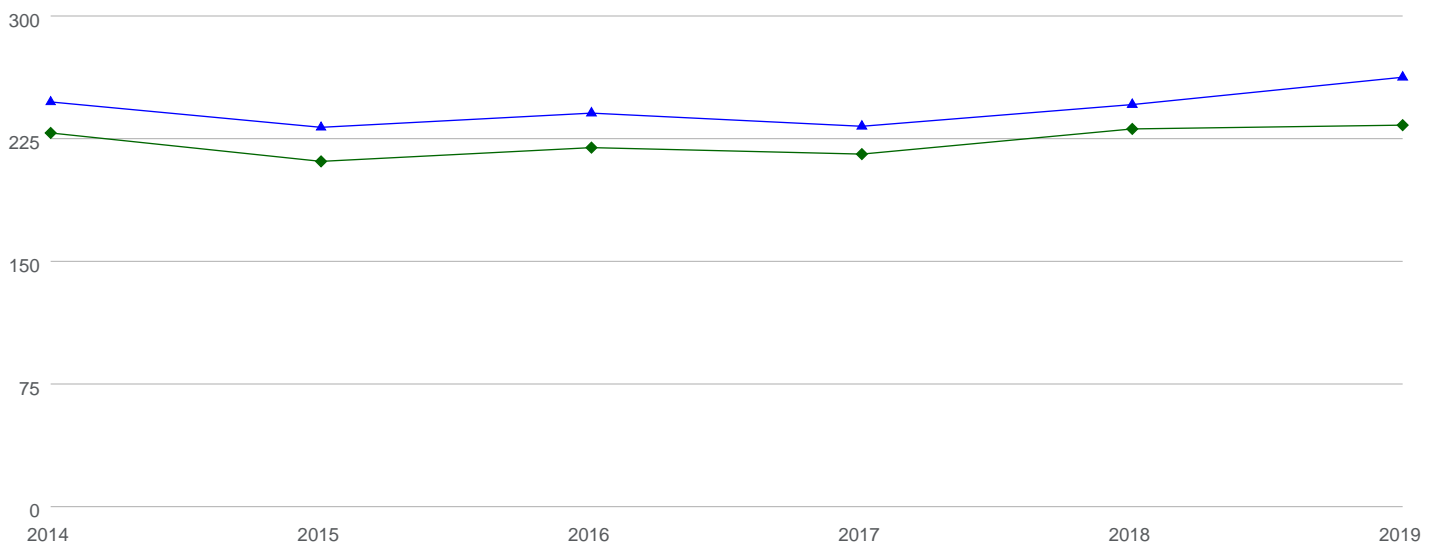

	2014	2015	2016	2017	2018	2019
▲ Average All Practices	246	230	239	231	244	261
◆ Median All Practices	227	209	218	214	229	232

PATIENT PANEL SIZE



Book: 101 Section: 1 Measure: 10600

122 Practices / 0 Providers

**2019 - Patient Panel Size
per Practice Designated Physician for All Practices**

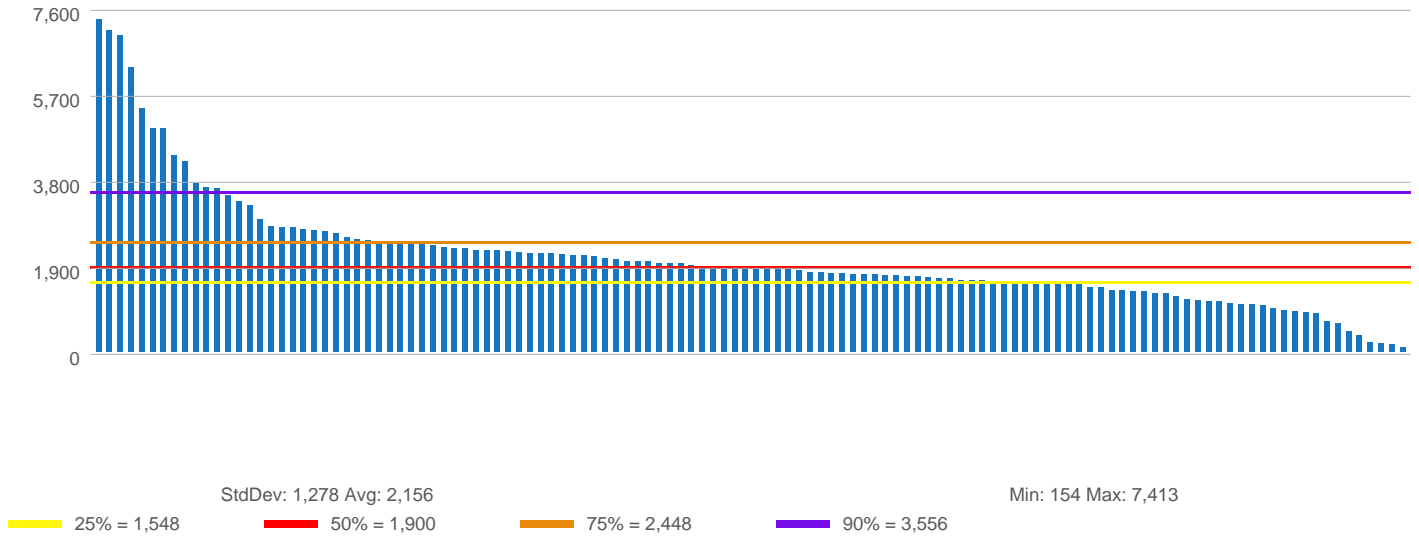

**Patient Panel Size
per Practice Designated Physician**

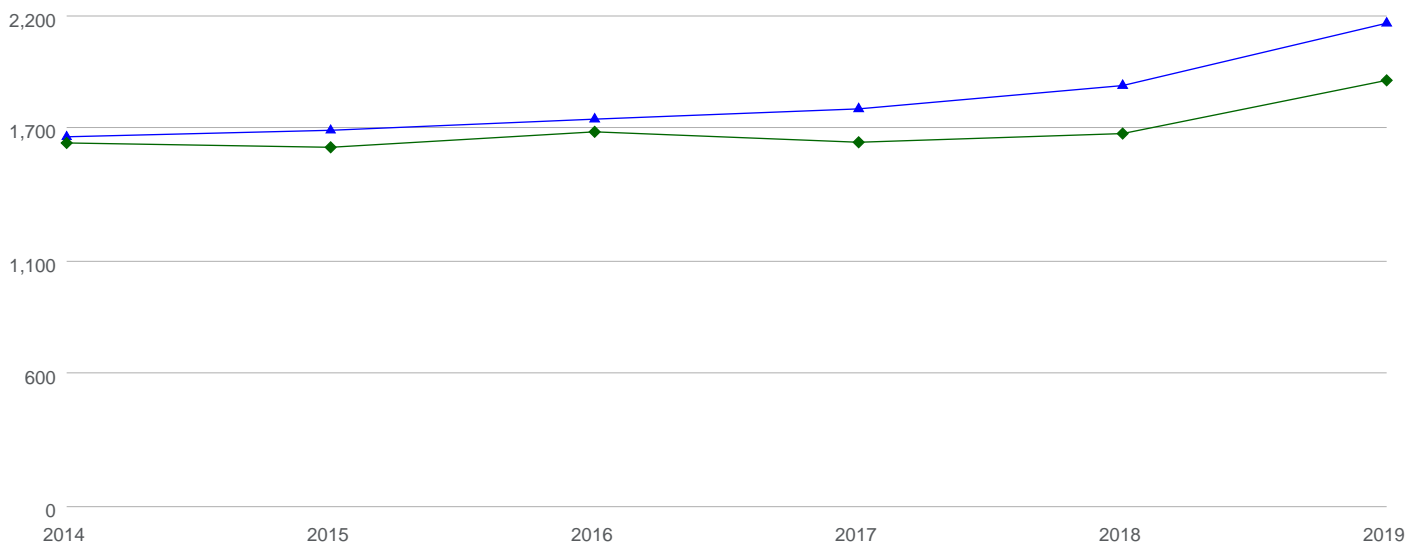

	2014	2015	2016	2017	2018	2019
▲ Average All Practices	1,646	1,676	1,726	1,772	1,876	2,156
◆ Median All Practices	1,619	1,599	1,669	1,622	1,661	1,900

TOTAL NEW PATIENTS TO THE PRACTICE PER PATIENT PANEL SIZE IN THOUSANDS

Book: 101 Section: 1 Measure: 10700

122 Practices / 2563 Providers



MEDAXIOM
AN ACC COMPANY

2019 - Total New Patients to the Practice per Patient Panel Size in Thousands

Office + Hospital Inpatient and Outpatient

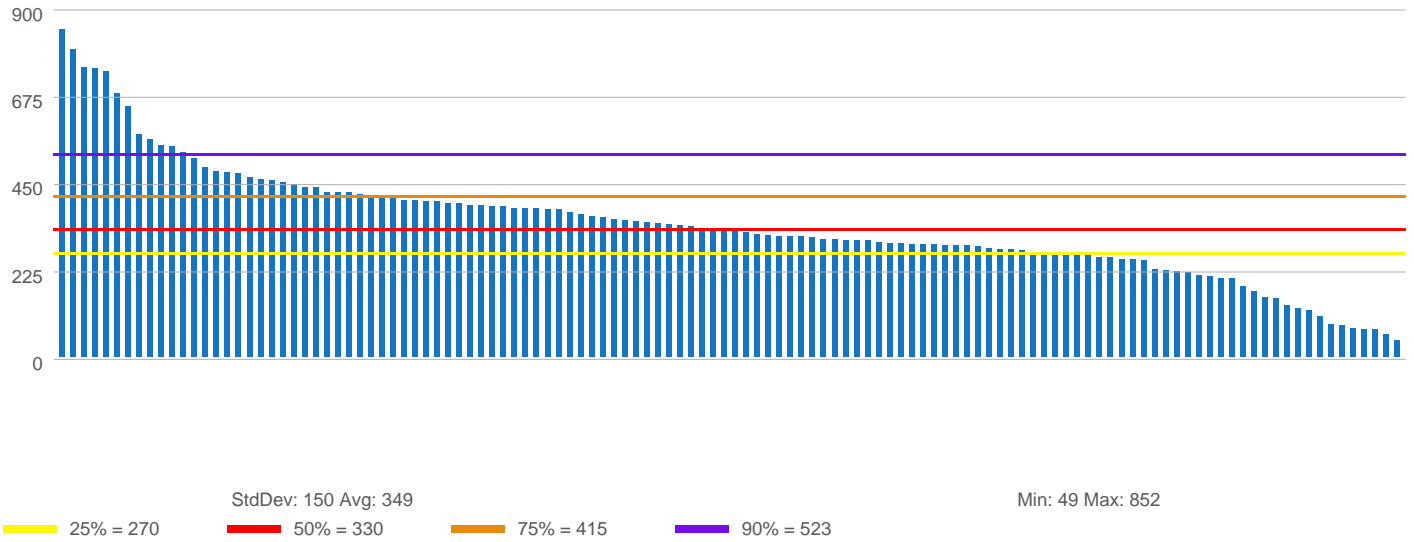

Total New Patients to the Practice per Patient Panel Size in Thousands

Office + Hospital Inpatient and Outpatient

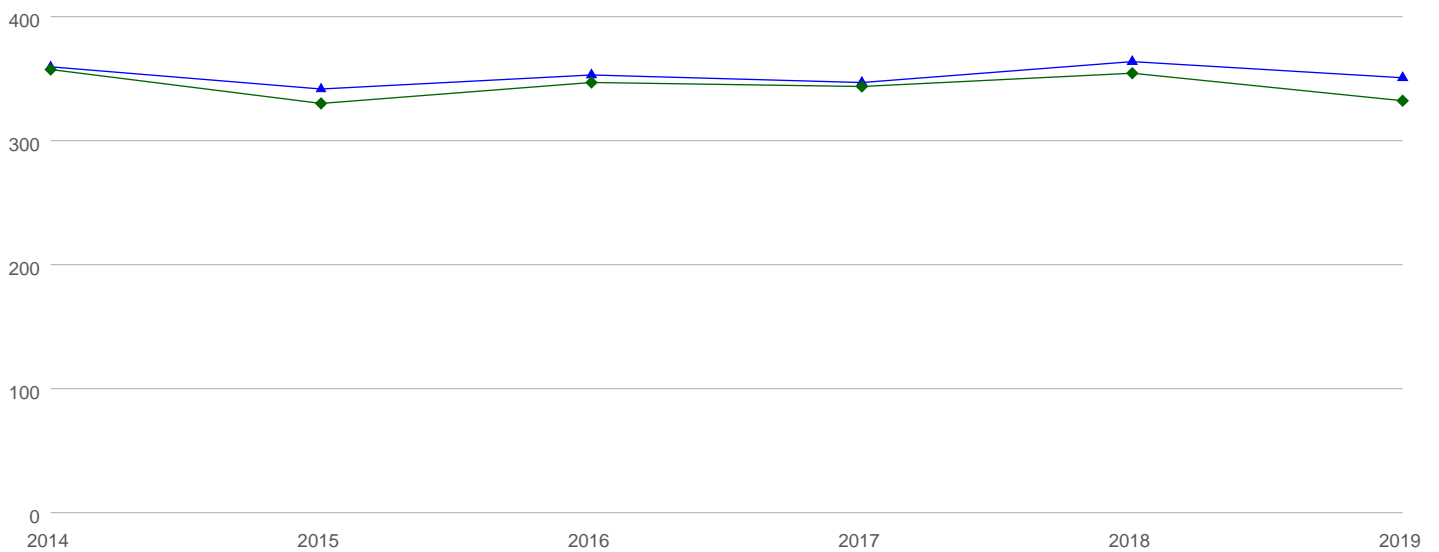

	2014	2015	2016	2017	2018	2019
▲ Average All Practices	357	340	351	345	362	349
◆ Median All Practices	355	328	345	342	352	330

RETURN OFFICE VISITS EXCLUDING 99211 PER PATIENT PANEL SIZE IN THOUSANDS



MEDAXIOM
AN ACC COMPANY

Book: 101 Section: 1 Measure: 10800

120 Practices / 2714 Providers

2019 - Return Office Visits excluding 99211 per Patient Panel Size in Thousands

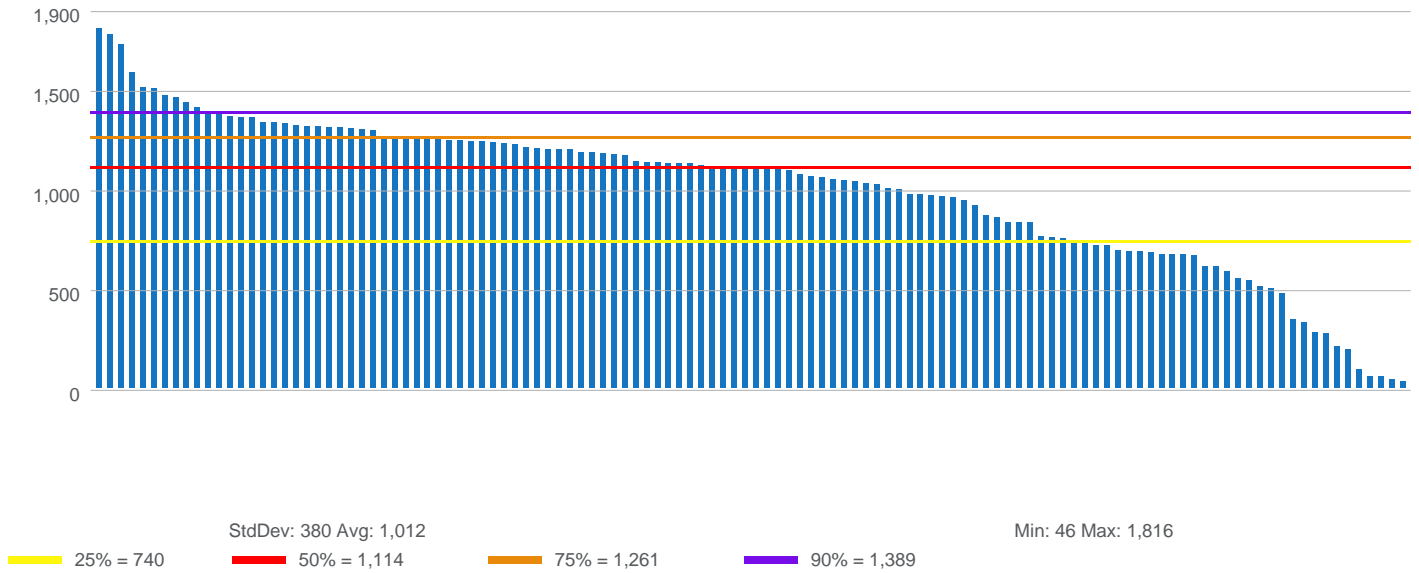

Return Office Visits excluding 99211 per Patient Panel Size in Thousands

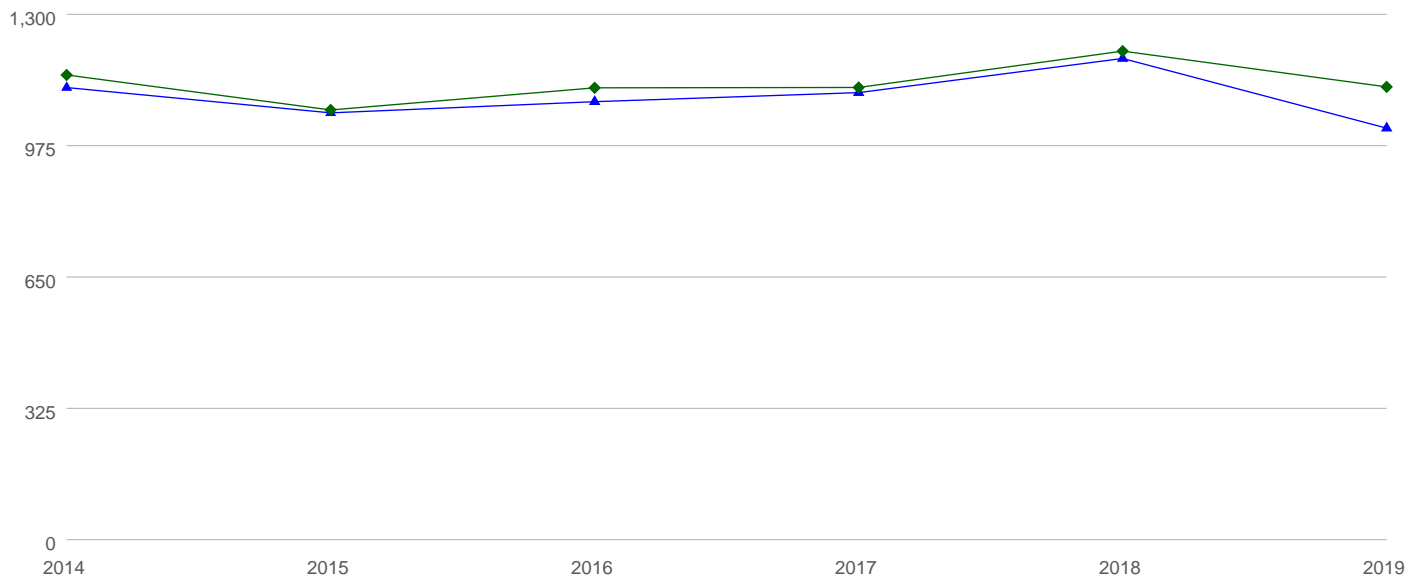

	2014	2015	2016	2017	2018	2019
▲ Average All Practices	1,112	1,050	1,077	1,100	1,184	1,012
◆ Median All Practices	1,143	1,057	1,112	1,112	1,202	1,114

PCIS PER PATIENT PANEL SIZE IN THOUSANDS



MEDAXIOM
AN ACC COMPANY

Book: 101 Section: 1 Measure: 10900

100 Practices / 785 Providers

2019 - PCIs per Patient Panel Size in Thousands

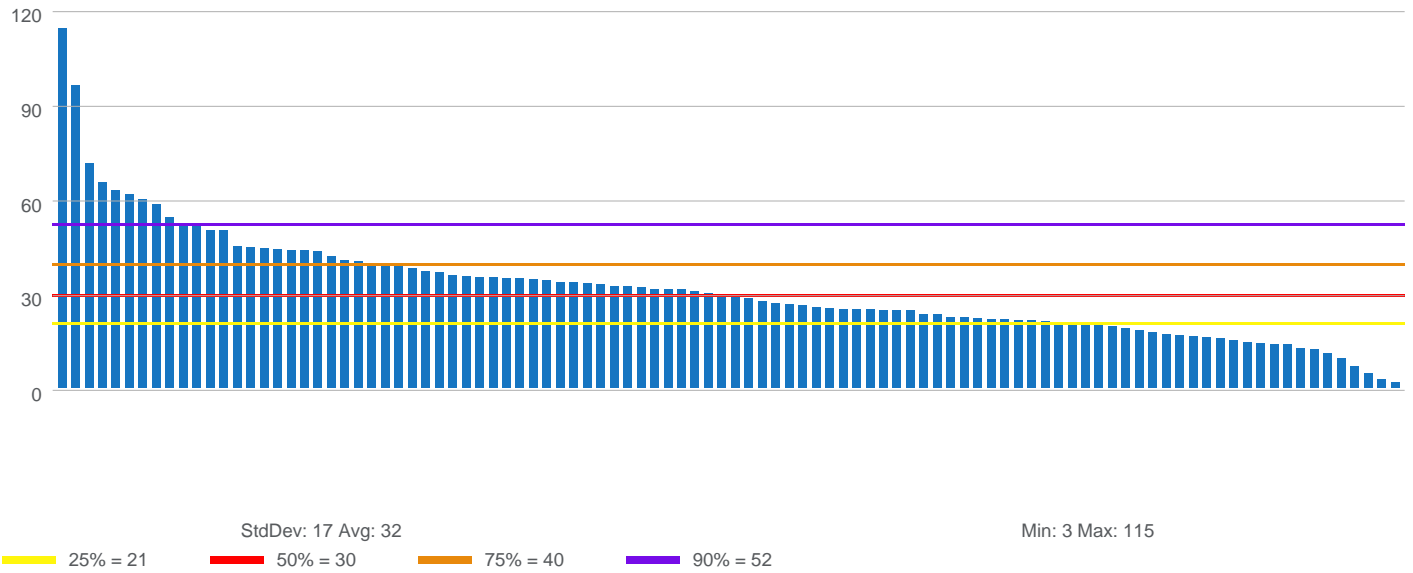

PCIs per Patient Panel Size in Thousands

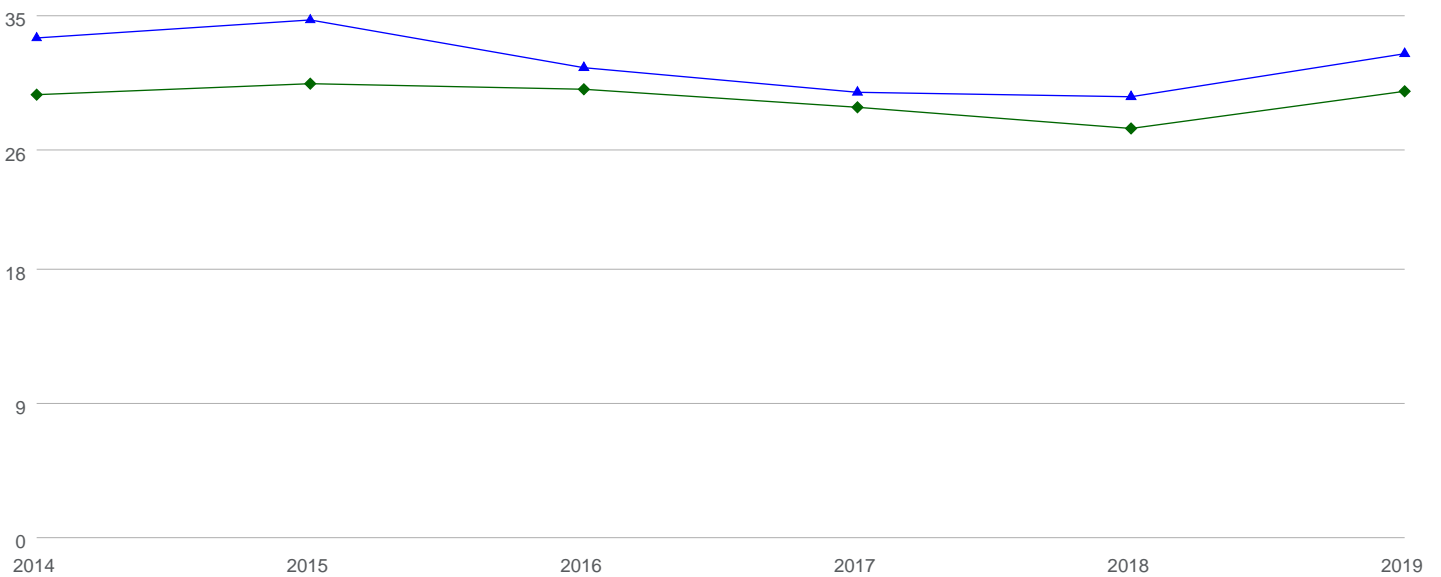

	2014	2015	2016	2017	2018	2019
▲ Average All Practices	33	35	31	30	29	32
◆ Median All Practices	30	30	30	29	27	30

TOTAL IMAGED STRESS STUDIES PER PATIENT PANEL SIZE IN THOUSANDS



MEDAXIOM
AN ACC COMPANY

Book: 101 Section: 1 Measure: 11000

110 Practices / 1603 Providers

2019 - Total Imaged Stress Studies per Patient Panel Size in Thousands

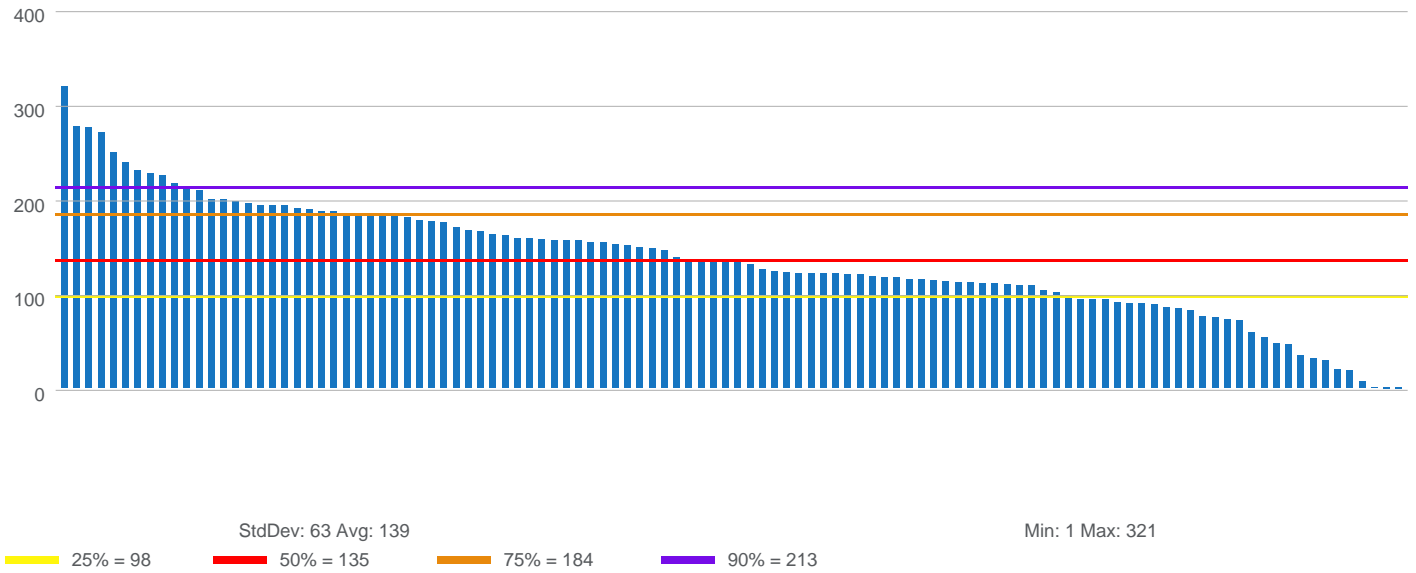

Total Imaged Stress Studies per Patient Panel Size in Thousands

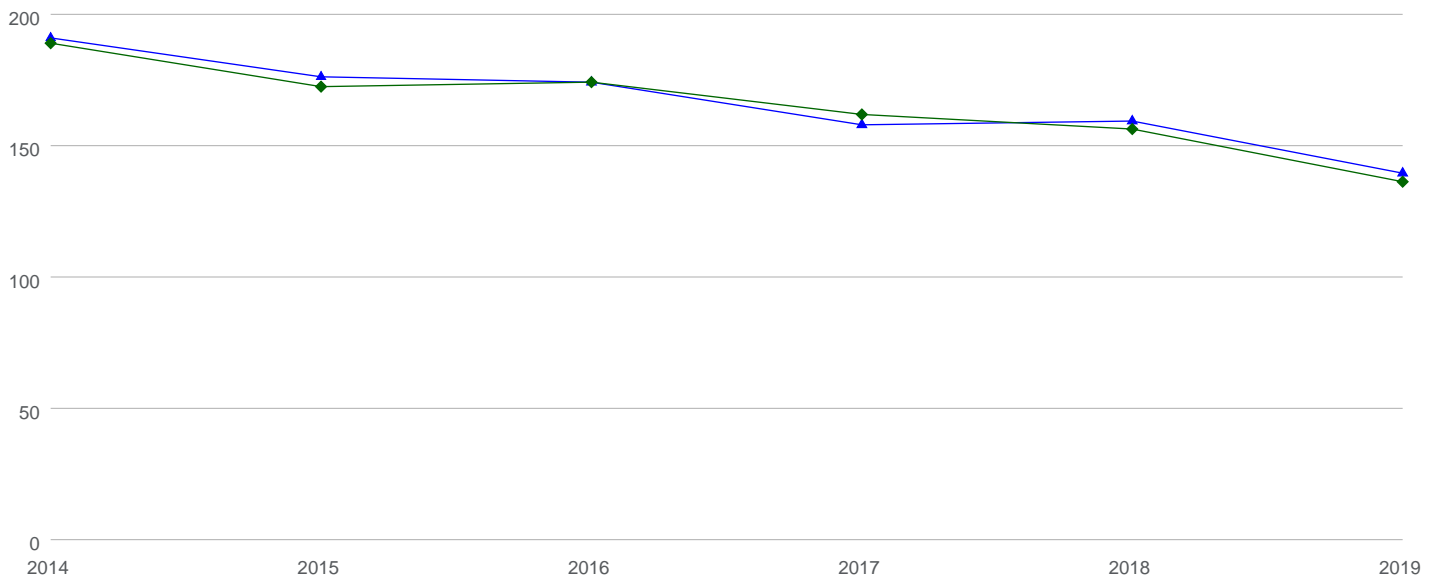

	2014	2015	2016	2017	2018	2019
▲ Average All Practices	190	175	173	157	158	139
◆ Median All Practices	188	171	173	161	155	135

ABLATIONS PER PATIENT PANEL SIZE IN THOUSANDS



MEDAXIOM
AN ACC COMPANY

Book: 101 Section: 1 Measure: 11100

73 Practices / 265 Providers

2019 - Ablations per Patient Panel Size in Thousands

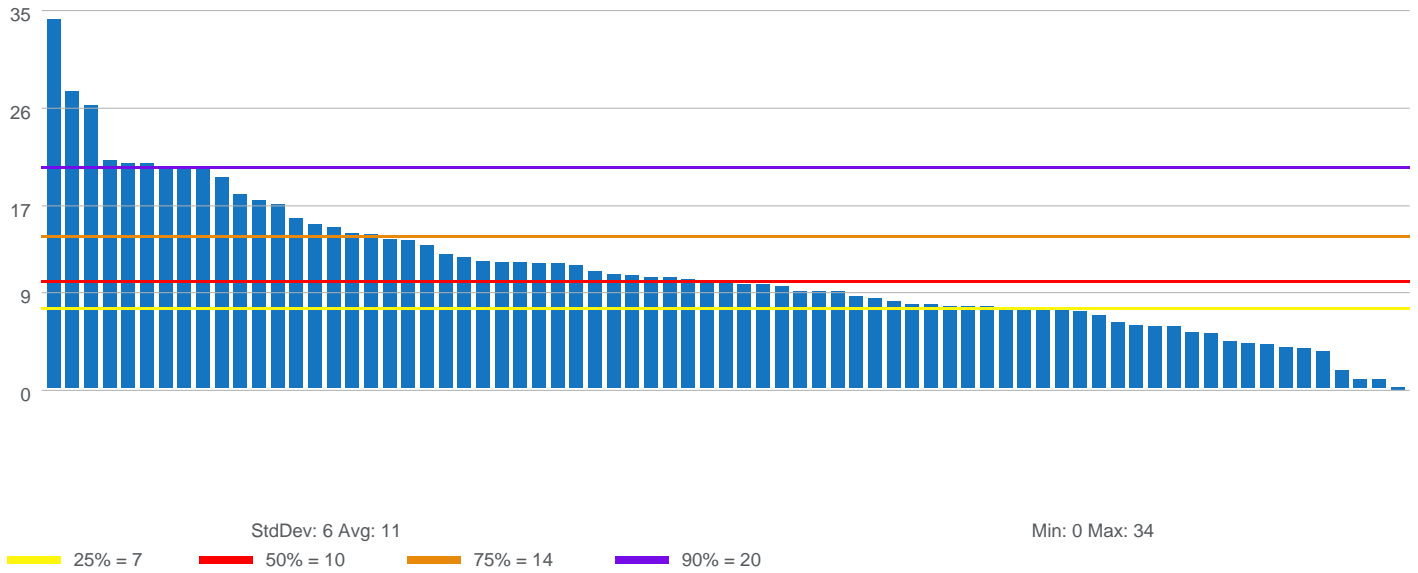

Ablations per Patient Panel Size in Thousands

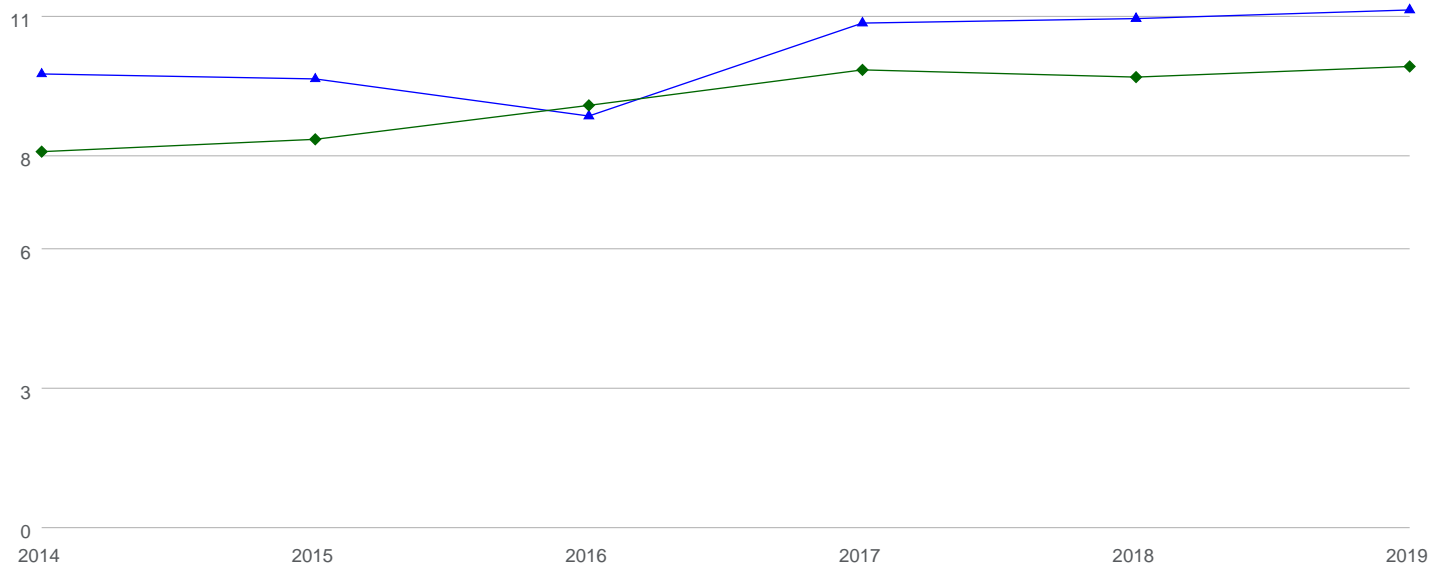

	2014	2015	2016	2017	2018	2019
▲ Average All Practices	10	10	9	11	11	11
◆ Median All Practices	8	8	9	10	10	10

TOTAL CATHETERIZATIONS PER PATIENT PANEL SIZE IN THOUSANDS

Book: 101 Section: 1 Measure: 11200

104 Practices / 1126 Providers



MEDAXIOM
AN ACC COMPANY

2019 - Total Catheterizations per Patient Panel Size in Thousands

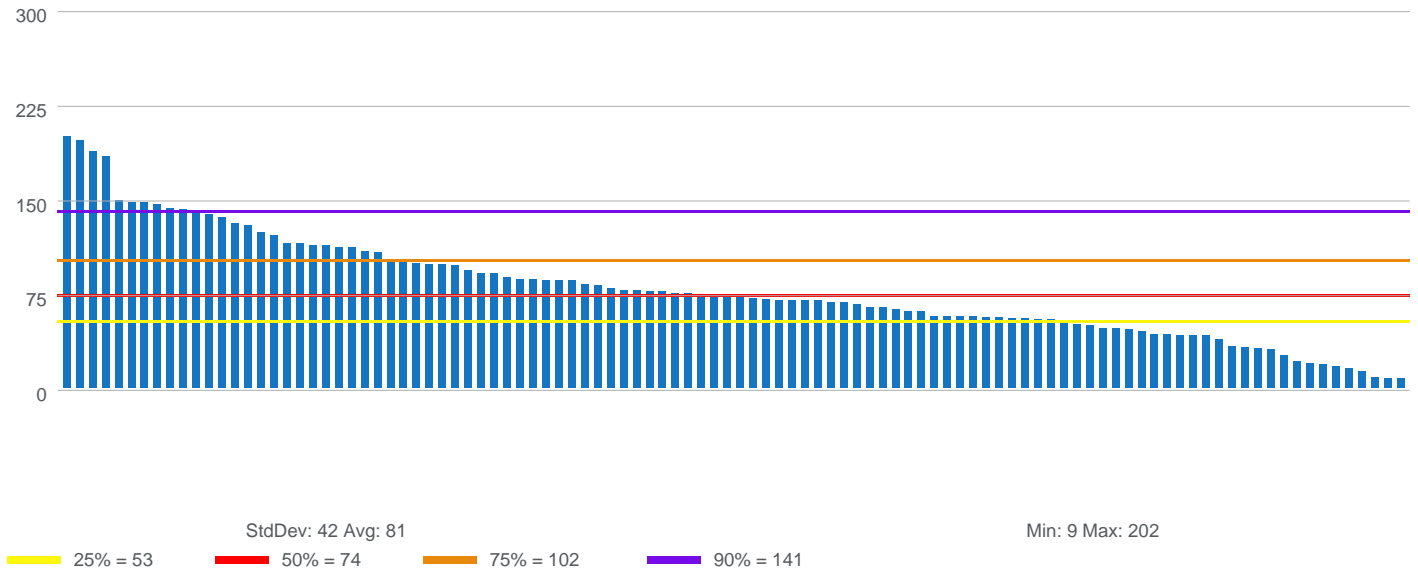

Total Catheterizations per Patient Panel Size in Thousands

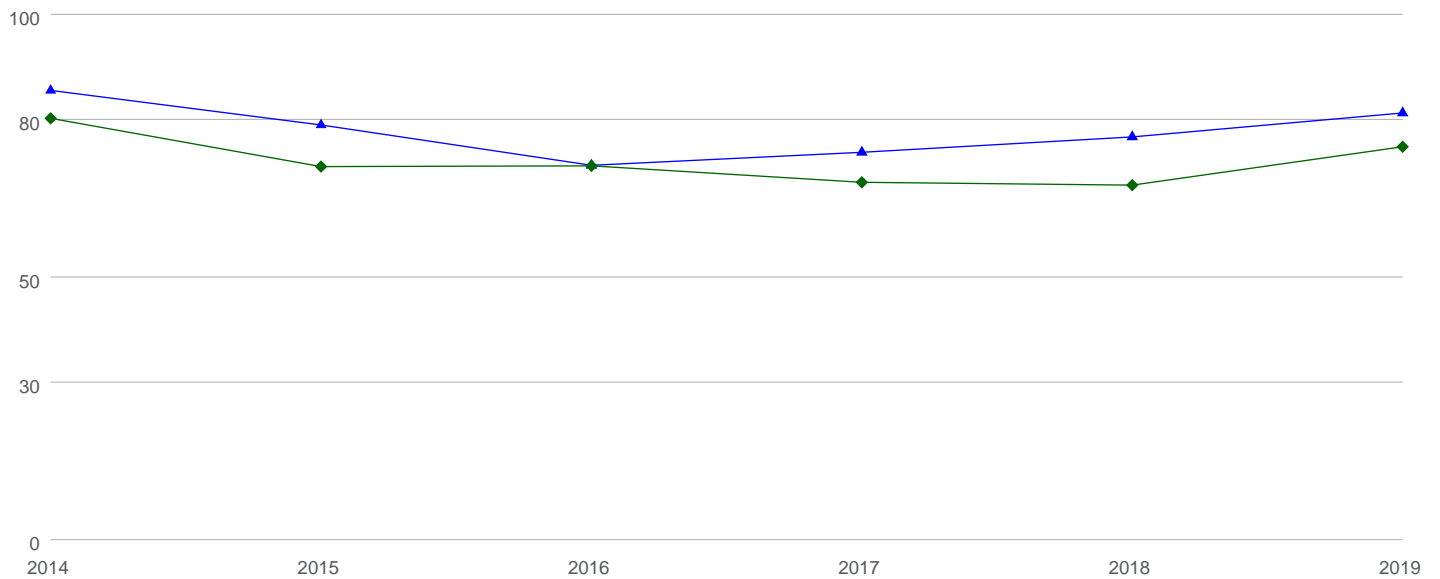

	2014	2015	2016	2017	2018	2019
▲ Average All Practices	85	78	71	73	76	81
◆ Median All Practices	80	71	71	68	67	74

PERCENT OF NEW PATIENTS + CONSULTS TO RETURN VISITS EXCLUDING 99211



MEDAXIOM
AN ACC COMPANY

Book: 101 Section: 1 Measure: 11300

124 Practices / 2455 Providers

2019 - Percent of New Patients + Consults to Return Visits excluding 99211

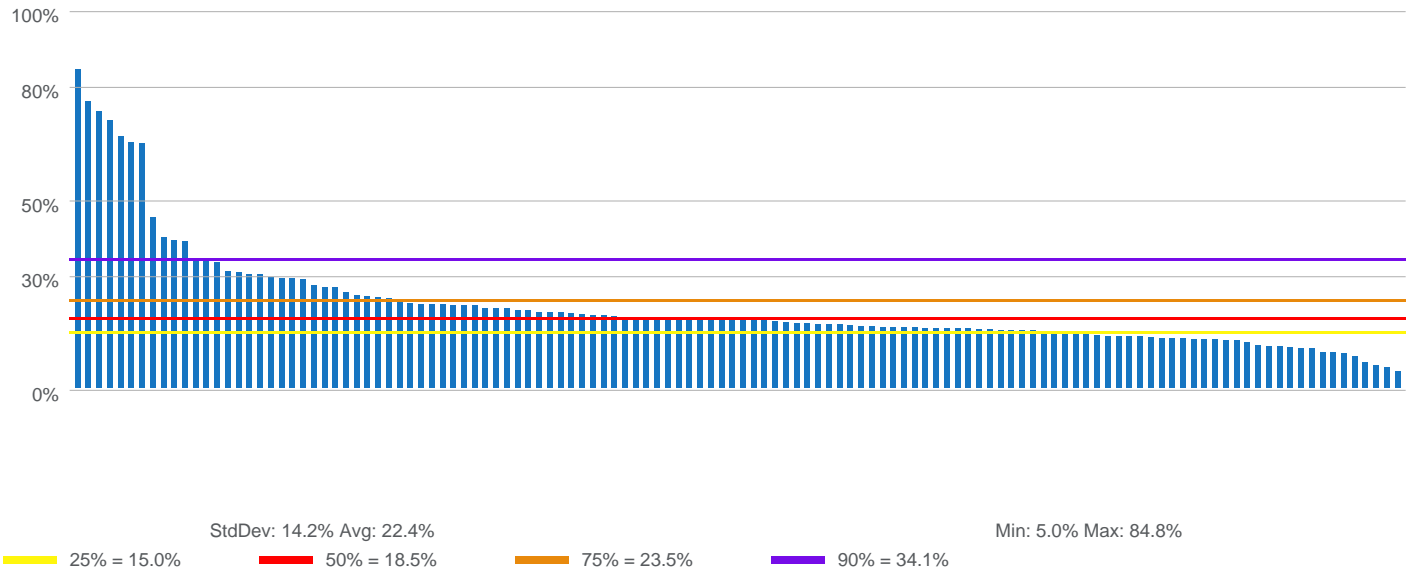

Percent of New Patients + Consults to Return Visits excluding 99211

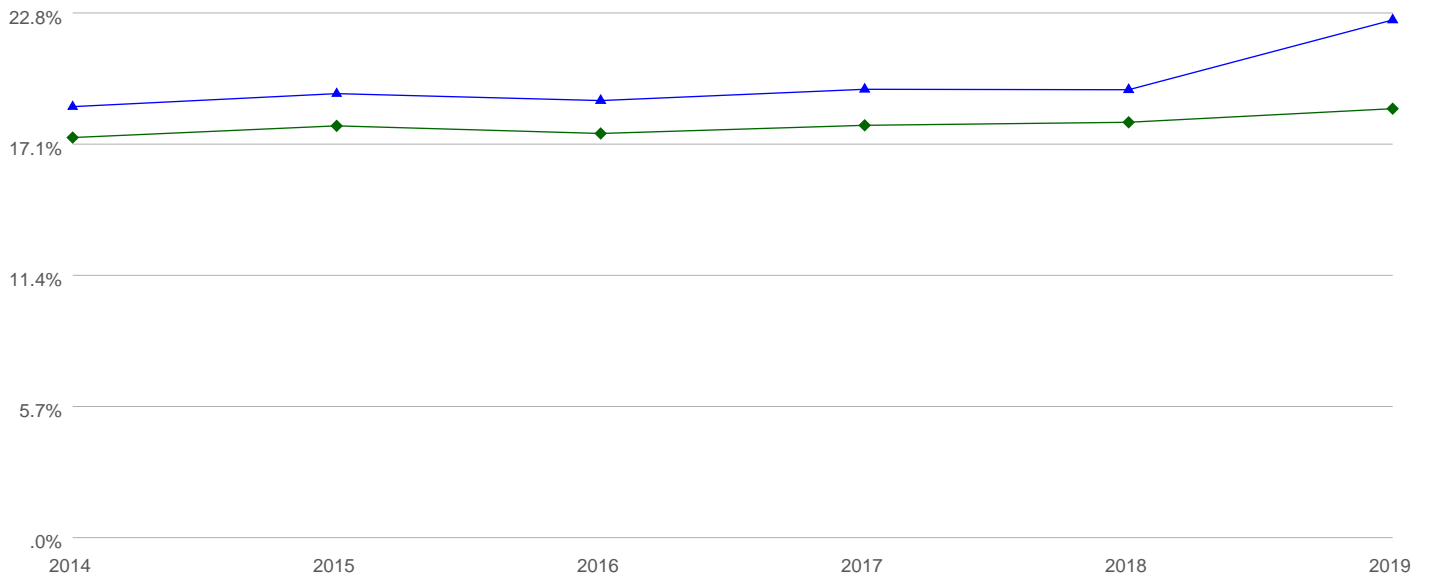

	2014	2015	2016	2017	2018	2019
▲ Average All Practices	18.6%	19.2%	18.9%	19.4%	19.3%	22.4%
◆ Median All Practices	17.3%	17.8%	17.4%	17.8%	17.9%	18.5%

PERCENT OF CATH TO NEW PATIENTS TO THE PRACTICE



MEDAXIOM
AN ACC COMPANY

Book: 101 Section: 1 Measure: 11400

115 Practices / 1151 Providers

2019 - Percent of Cath to New Patients to the Practice

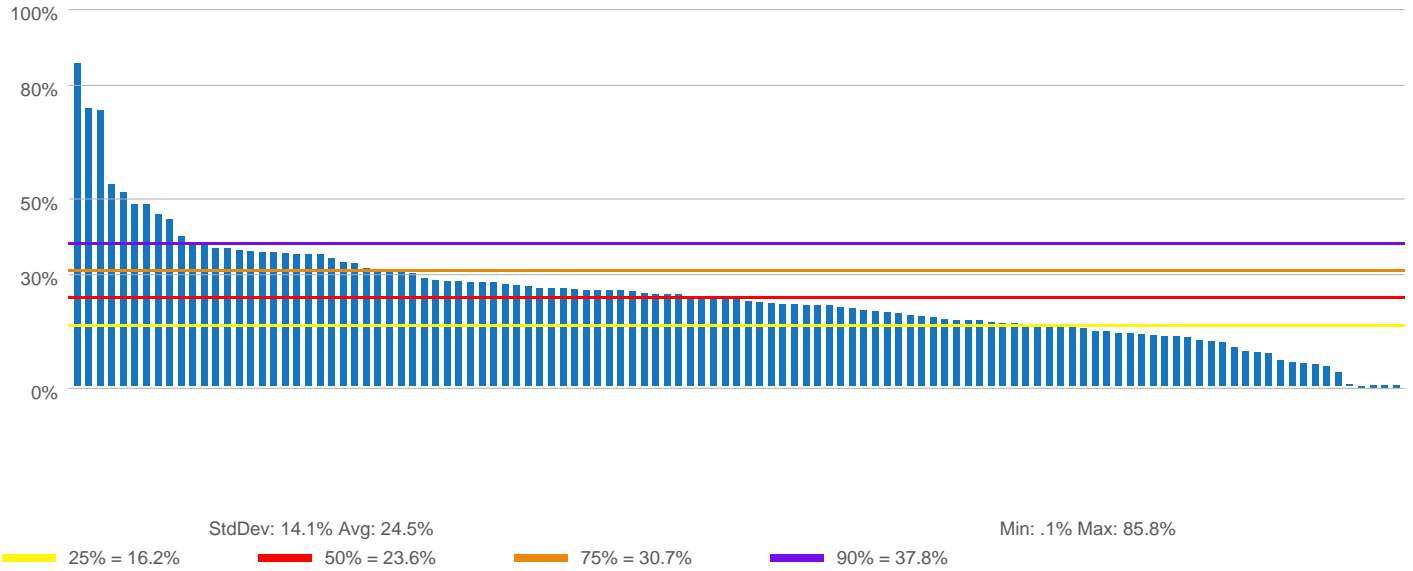

Percent of Cath to New Patients to the Practice

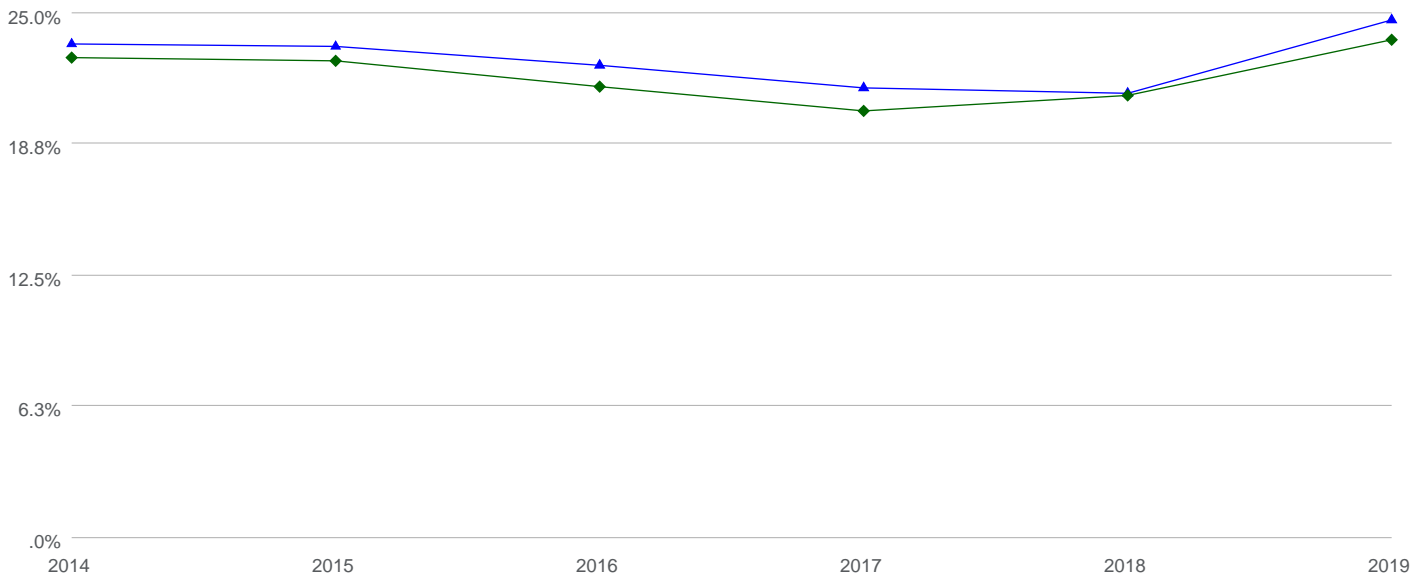

	2014	2015	2016	2017	2018	2019
▲ Average All Practices	23.4%	23.3%	22.4%	21.3%	21.0%	24.5%
◆ Median All Practices	22.7%	22.6%	21.4%	20.2%	20.9%	23.6%

PERCENT OF CATH TO TOTAL IMAGED STRESS STUDIES



MEDAXIOM
AN ACC COMPANY

Book: 101 Section: 1 Measure: 11500

104 Practices / 1148 Providers

2019 - Percent of Cath to Total Imaged Stress Studies

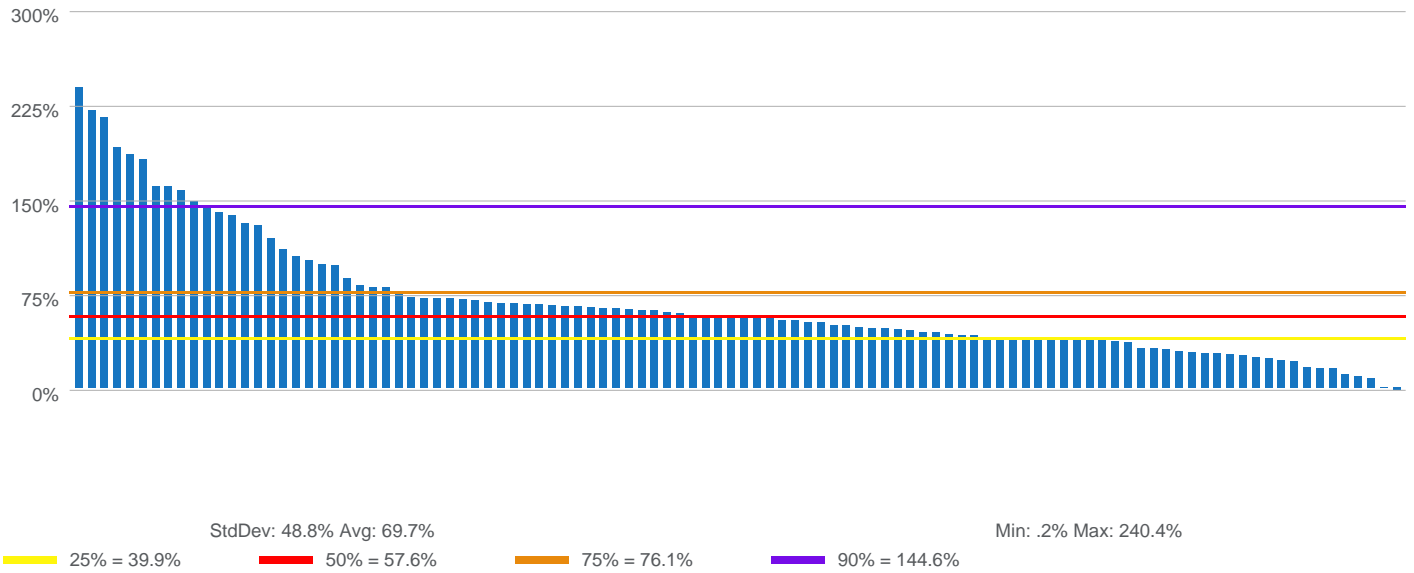

Percent of Cath to Total Imaged Stress Studies

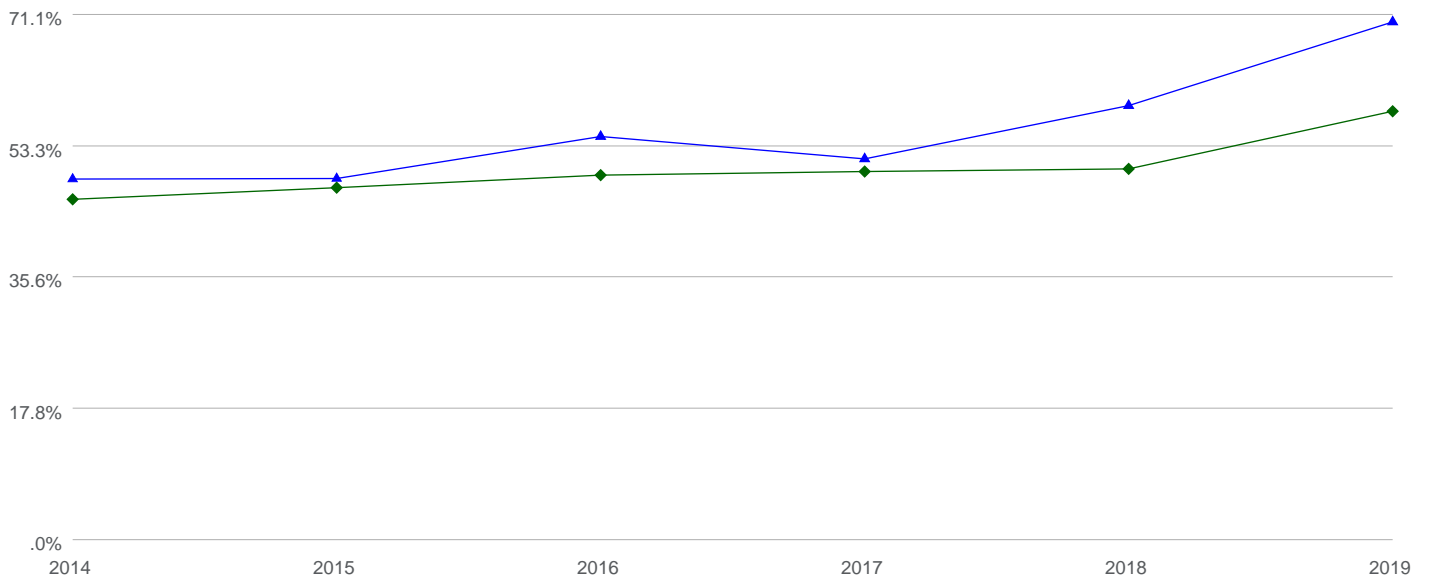

	2014	2015	2016	2017	2018	2019
▲ Average All Practices	48.5%	48.5%	54.2%	51.2%	58.4%	69.7%
◆ Median All Practices	45.7%	47.3%	49.0%	49.5%	49.8%	57.6%

PERCENT OF IMAGED STRESS STUDIES TO TOTAL E&M EXCLUDING 99211

Book: 101 Section: 1 Measure: 11600

107 Practices / 1593 Providers



MEDAXIOM
AN ACC COMPANY

2019 - Percent of Imaged Stress Studies to Total E&M excluding 99211

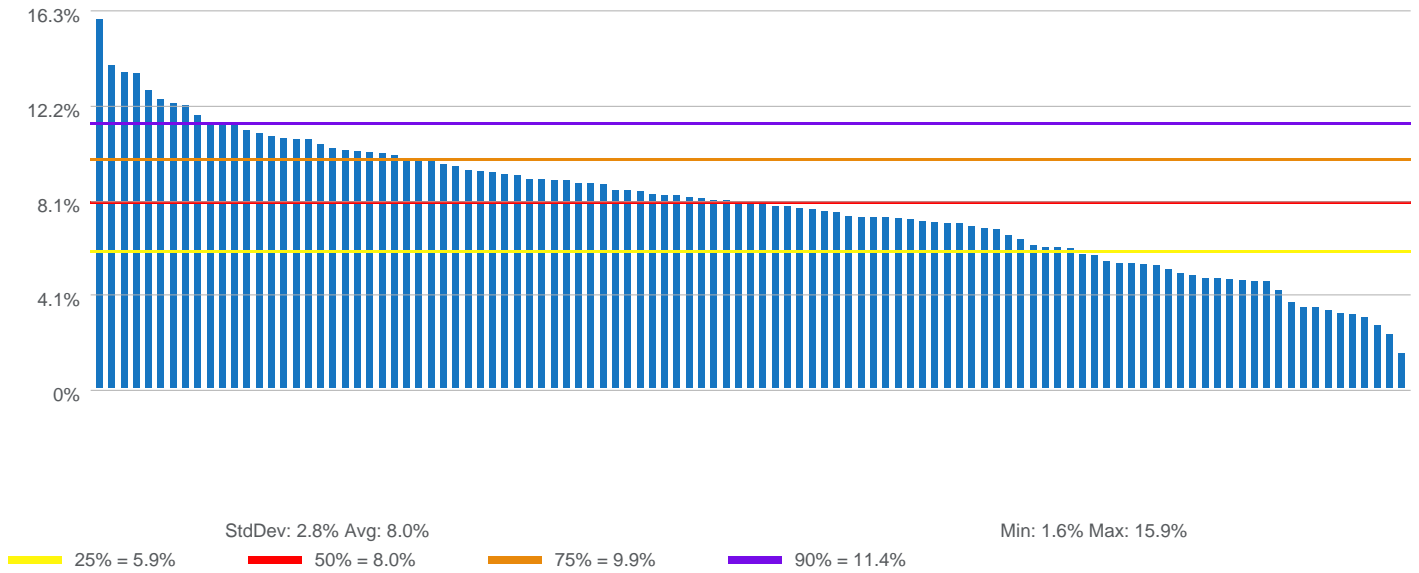

Percent of Imaged Stress Studies to Total E&M excluding 99211

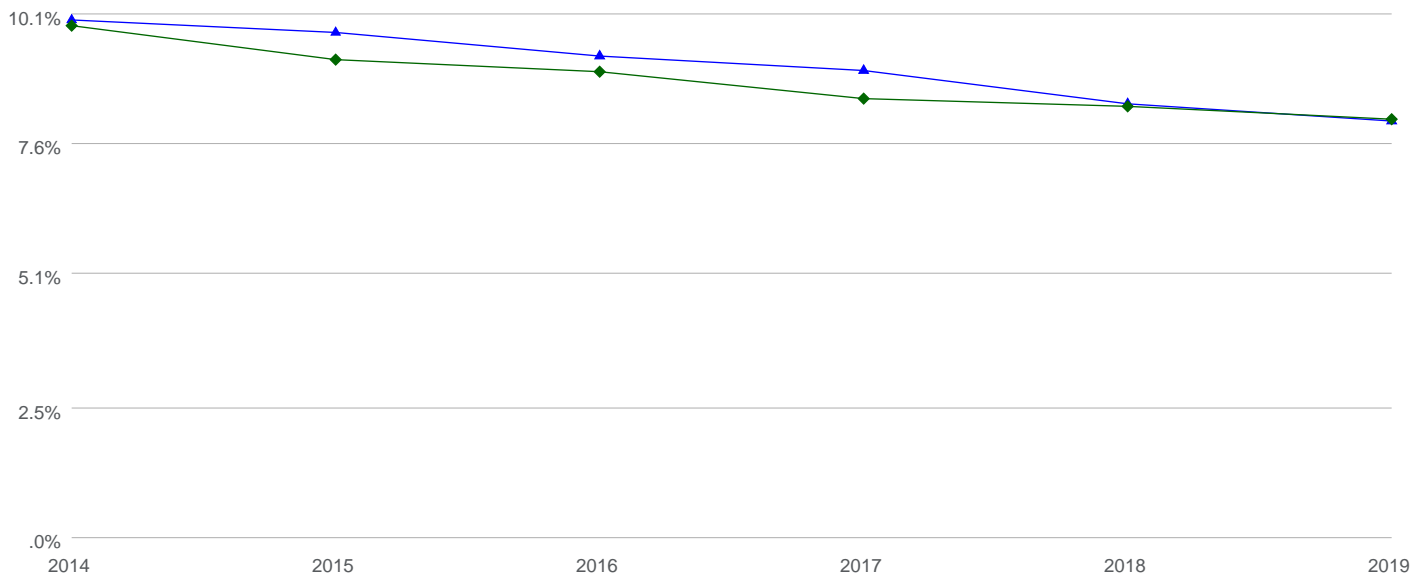

	2014	2015	2016	2017	2018	2019
▲ Average All Practices	9.9%	9.7%	9.2%	9.0%	8.3%	8.0%
◆ Median All Practices	9.8%	9.2%	8.9%	8.4%	8.3%	8.0%

PERCENT OF TOTAL ABLATIONS TO NEW PATIENTS TO THE PRACTICE



MEDAXIOM
AN ACC COMPANY

Book: 101 Section: 1 Measure: 11700

72 Practices / 264 Providers

2019 - Percent of Total Ablations to New Patients to the Practice

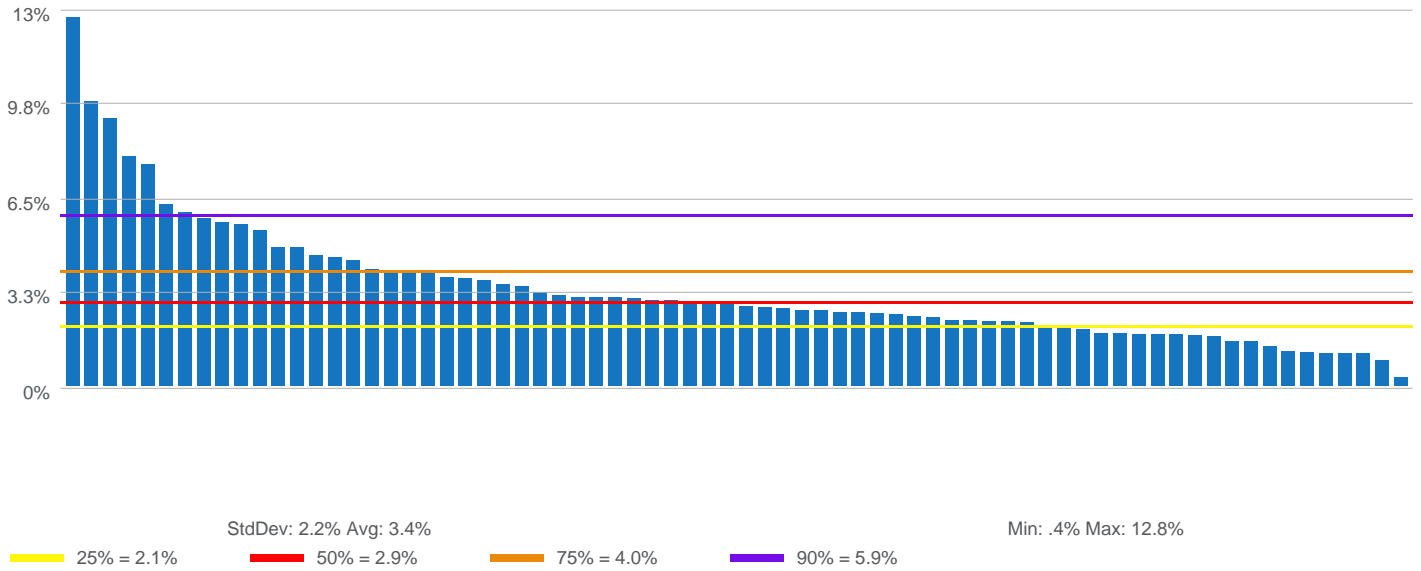

Percent of Total Ablations to New Patients to the Practice

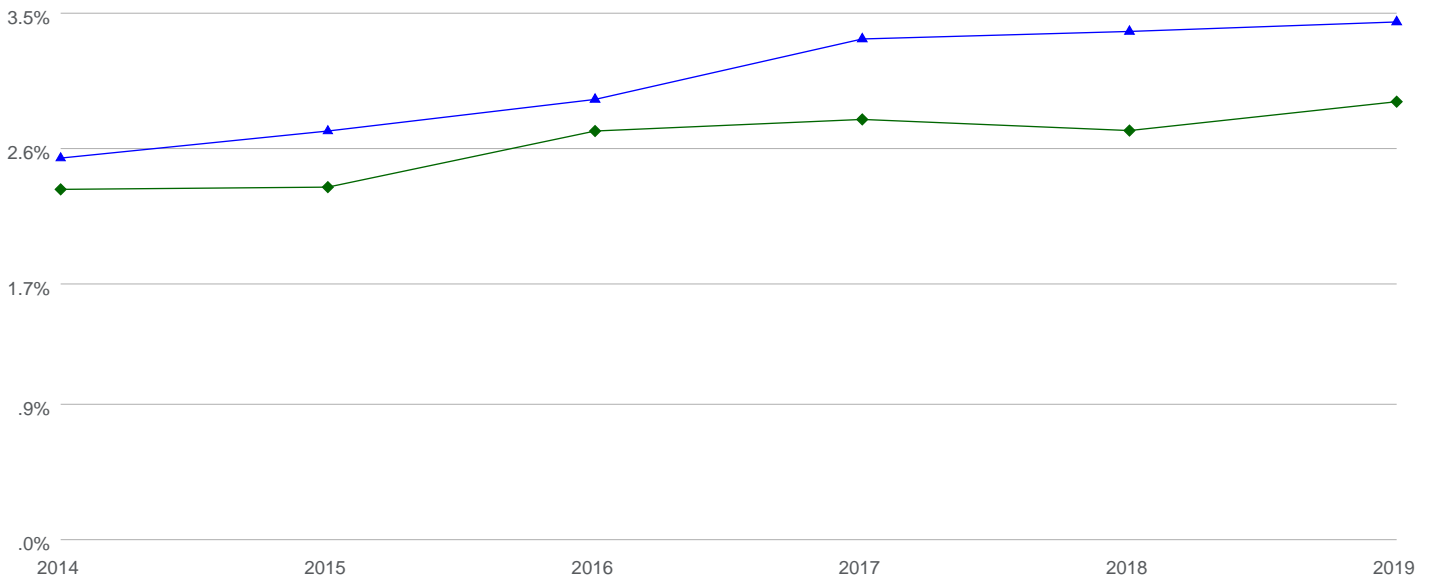

	2014	2015	2016	2017	2018	2019
▲ Average All Practices	2.5%	2.7%	2.9%	3.3%	3.4%	3.4%
◆ Median All Practices	2.3%	2.3%	2.7%	2.8%	2.7%	2.9%

PERCENT OF PCI TO CATH



MEDAXIOM
AN ACC COMPANY

Book: 101 Section: 1 Measure: 11800

105 Practices / 783 Providers

2019 - Percent of PCI to Cath

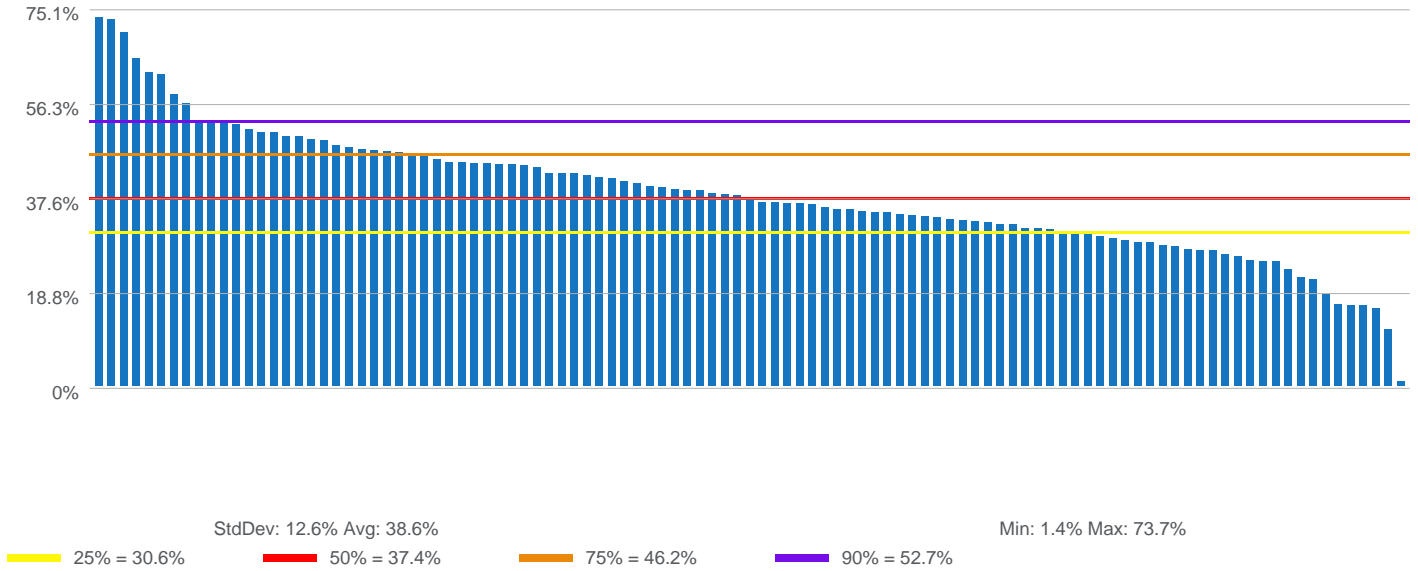

Percent of PCI to Cath

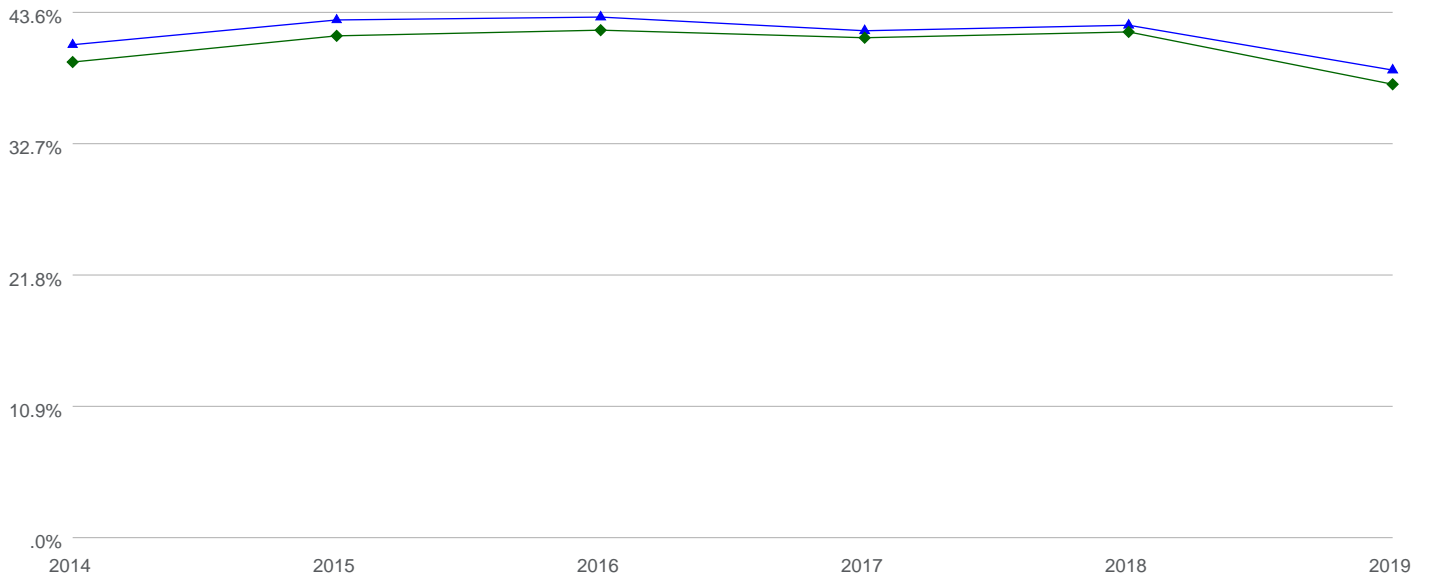

	2014	2015	2016	2017	2018	2019
▲ Average All Practices	40.7%	42.7%	43.0%	41.9%	42.3%	38.6%
◆ Median All Practices	39.3%	41.4%	41.9%	41.3%	41.8%	37.4%

PERCENT OF ICDS TO TOTAL NEW PATIENTS TO THE PRACTICE



MEDAXIOM
AN ACC COMPANY

Book: 101 Section: 1 Measure: 11900

86 Practices / 328 Providers

2019 - Percent of ICDS to Total New Patients to the Practice

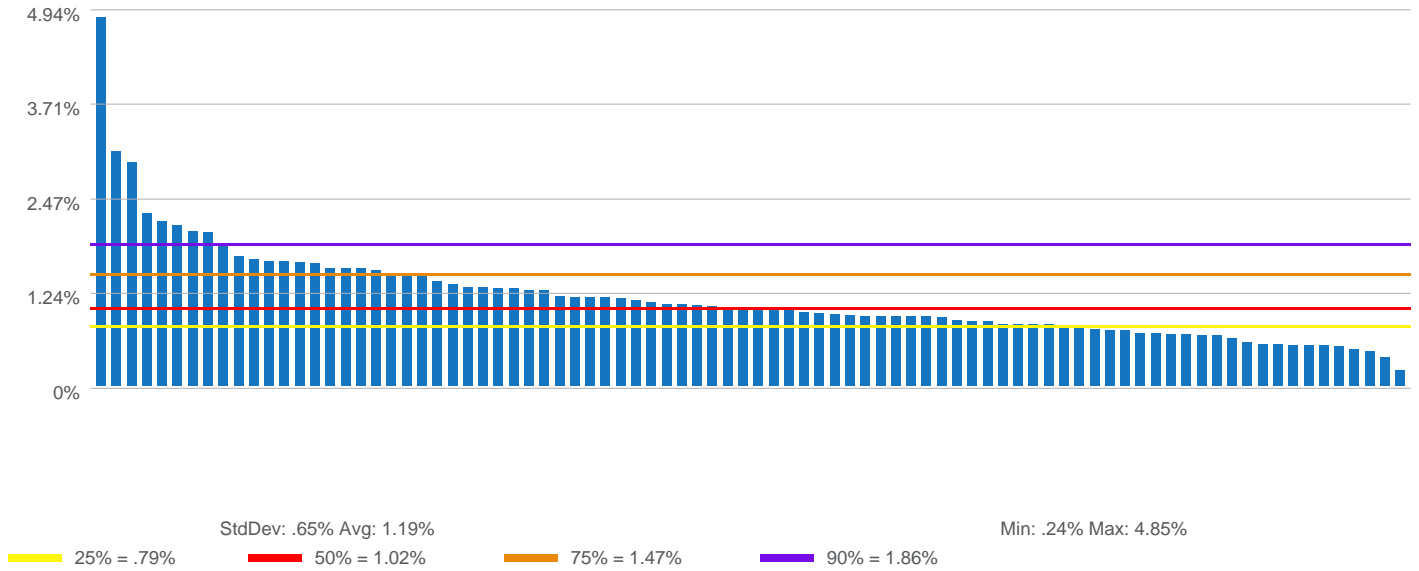

Percent of ICDS to Total New Patients to the Practice

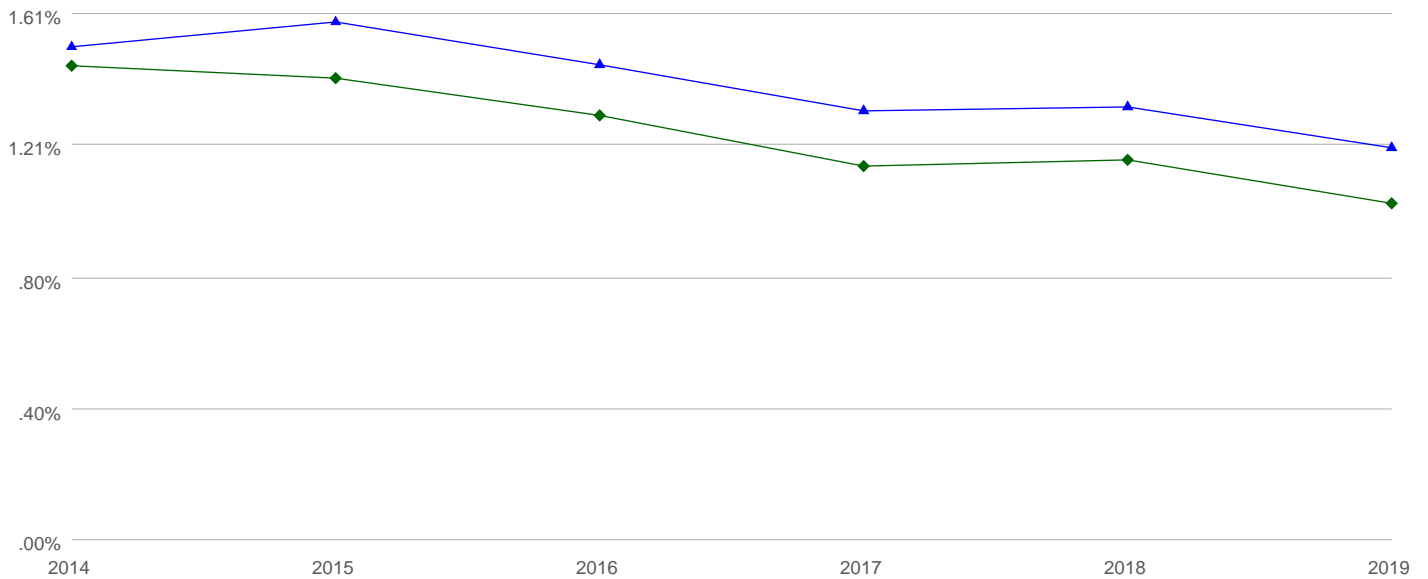

	2014	2015	2016	2017	2018	2019
▲ Average All Practices	1.50%	1.58%	1.45%	1.30%	1.32%	1.19%
◆ Median All Practices	1.44%	1.40%	1.29%	1.13%	1.15%	1.02%

DAYS IN A/R



MEDAXIOM
AN ACC COMPANY

Book: 101 Section: 1 Measure: 12000

18 Practices / 0 Providers

2019 - Days in A/R

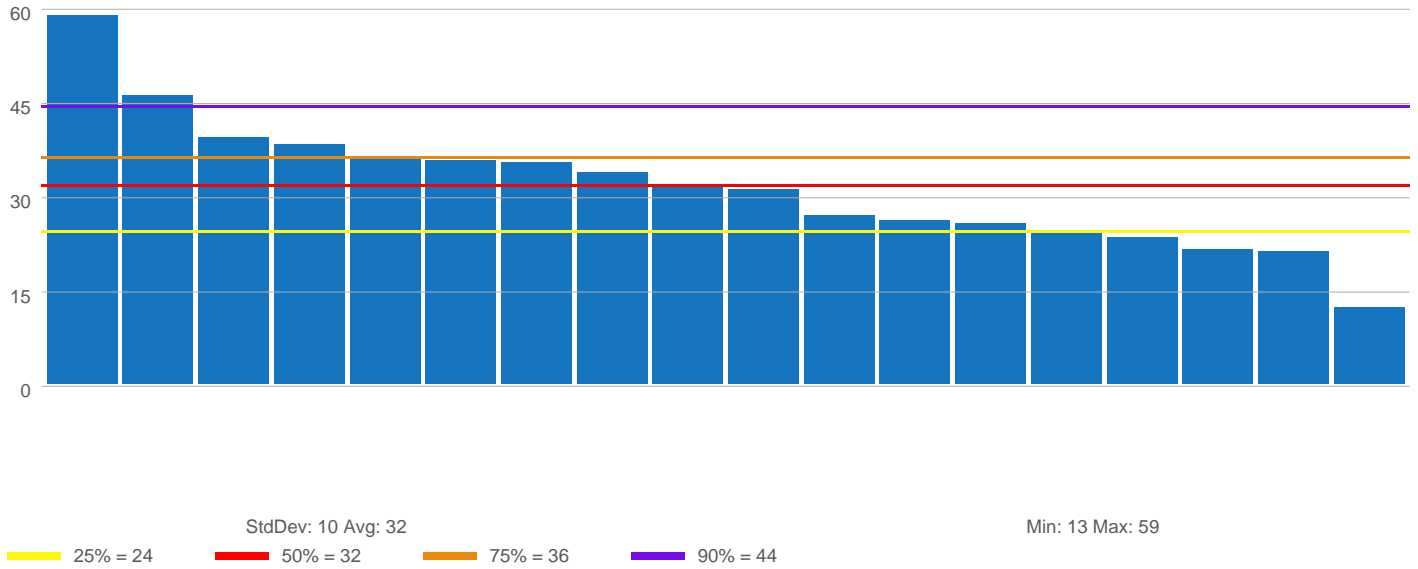

Days in A/R

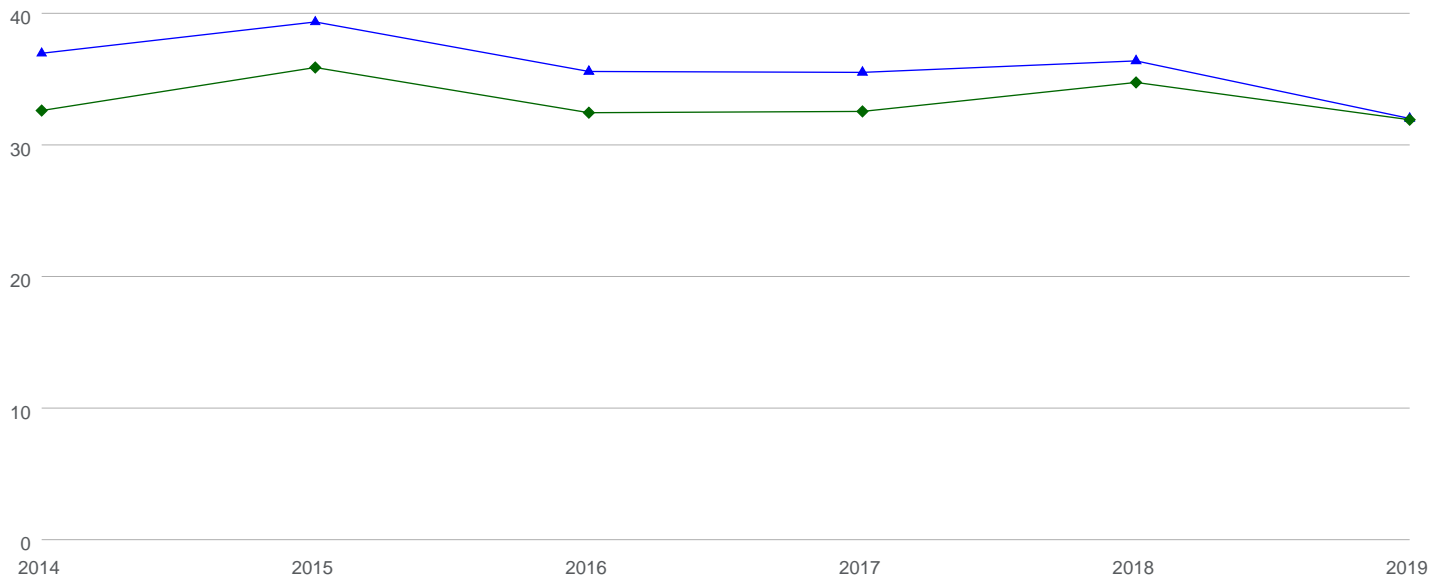

	2014	2015	2016	2017	2018	2019
▲ Average All Practices	37	39	35	35	36	32
◆ Median All Practices	32	36	32	32	35	32

PHYSICIAN ACTUAL COMPENSATION (NO BENEFITS)



Book: 101 Section: 1 Measure: 12100

57 Practices / 1454 Providers

**2019 - Physician Actual Compensation (no benefits)
per Practice Designated Physician for All Practices**

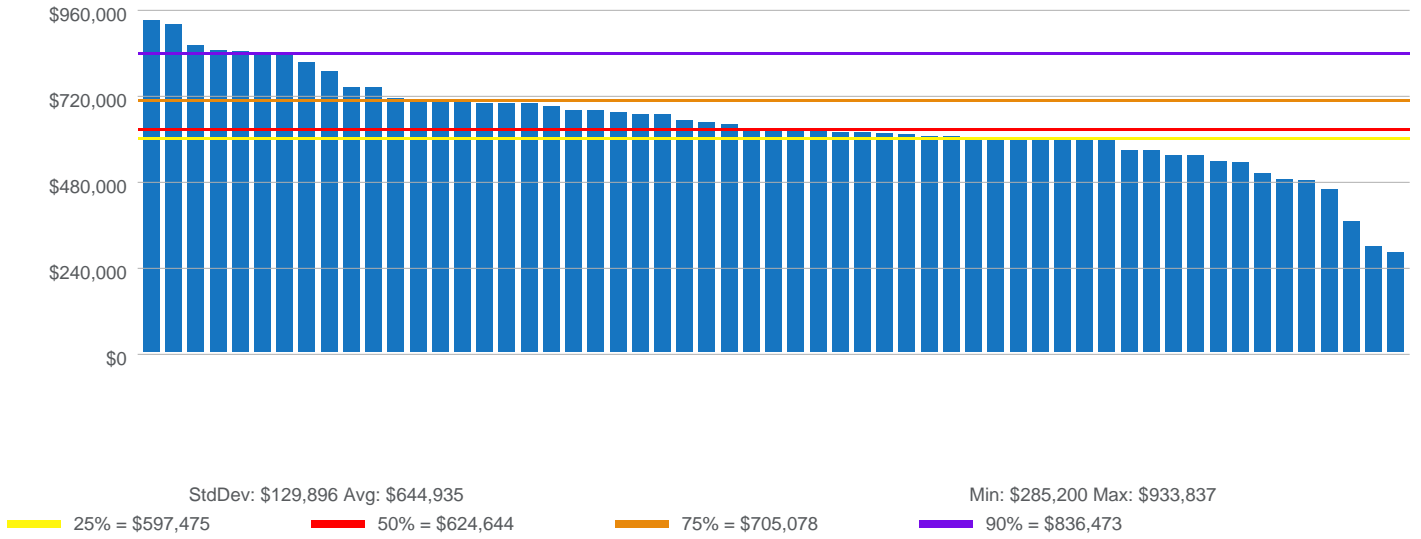

**Physician Actual Compensation (no benefits)
per Practice Designated Physician**

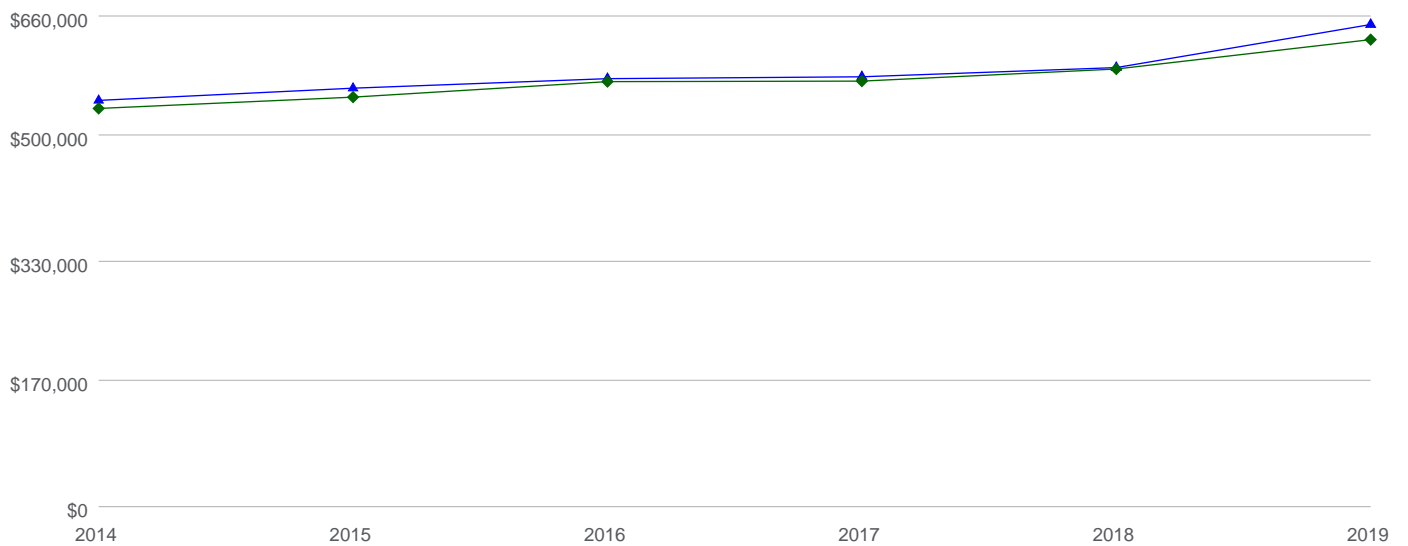

	2014	2015	2016	2017	2018	2019
▲ Average All Practices	\$542,898	\$559,328	\$572,119	\$574,628	\$586,997	\$644,935
◆ Median All Practices	\$532,044	\$547,247	\$568,139	\$568,824	\$585,106	\$624,644

PHYSICIAN ACTUAL COMPENSATION PER WORK RVU



MEDAXIOM
AN ACC COMPANY

Book: 101 Section: 1 Measure: 12200

54 Practices / 1435 Providers

2019 - Physician Actual Compensation per Work RVU

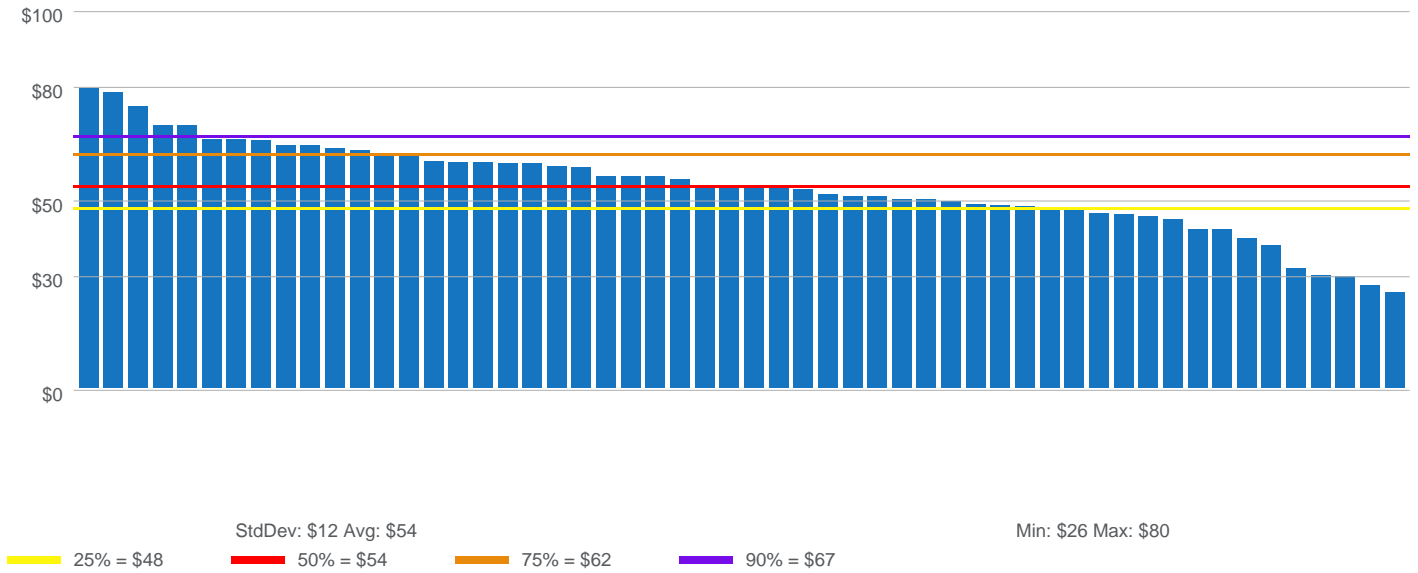

Physician Actual Compensation per Work RVU

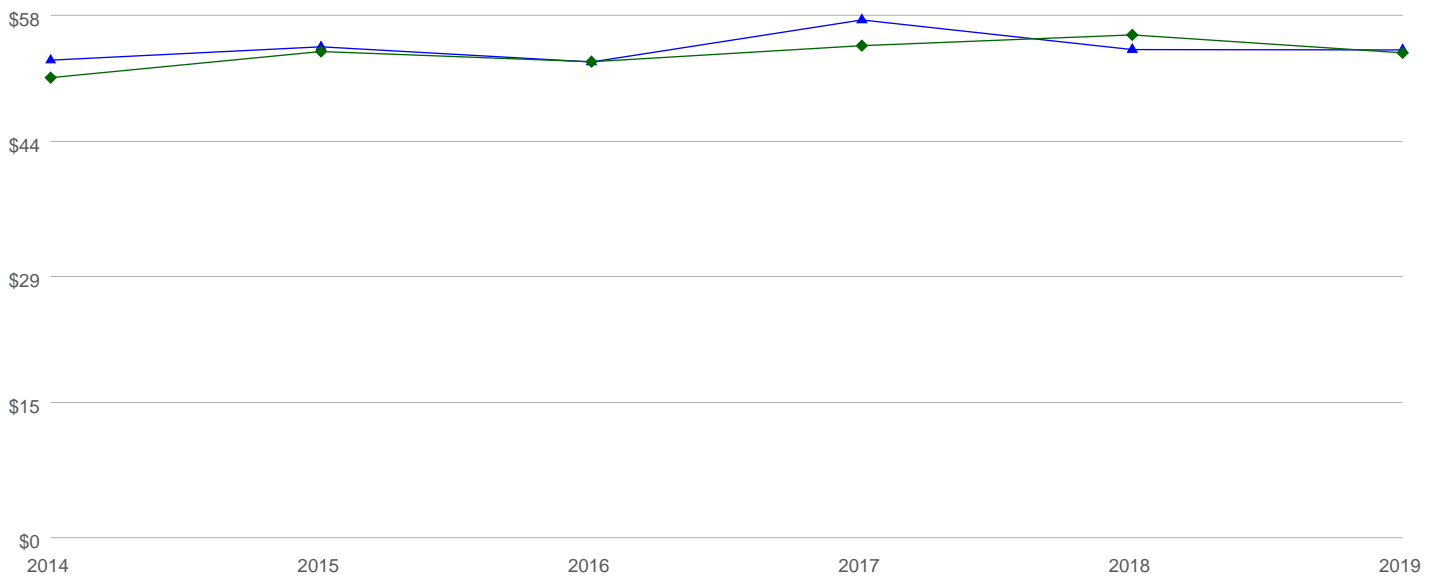

	2014	2015	2016	2017	2018	2019
▲ Average All Practices	\$53	\$54	\$53	\$57	\$54	\$54
◆ Median All Practices	\$51	\$54	\$53	\$54	\$56	\$54

WORK RVUS



MEDAXIOM
AN ACC COMPANY

Book: 101 Section: 1 Measure: 12300

125 Practices / 2823 Providers

2019 - Work RVUs per Practice Designated Physician for All Practices

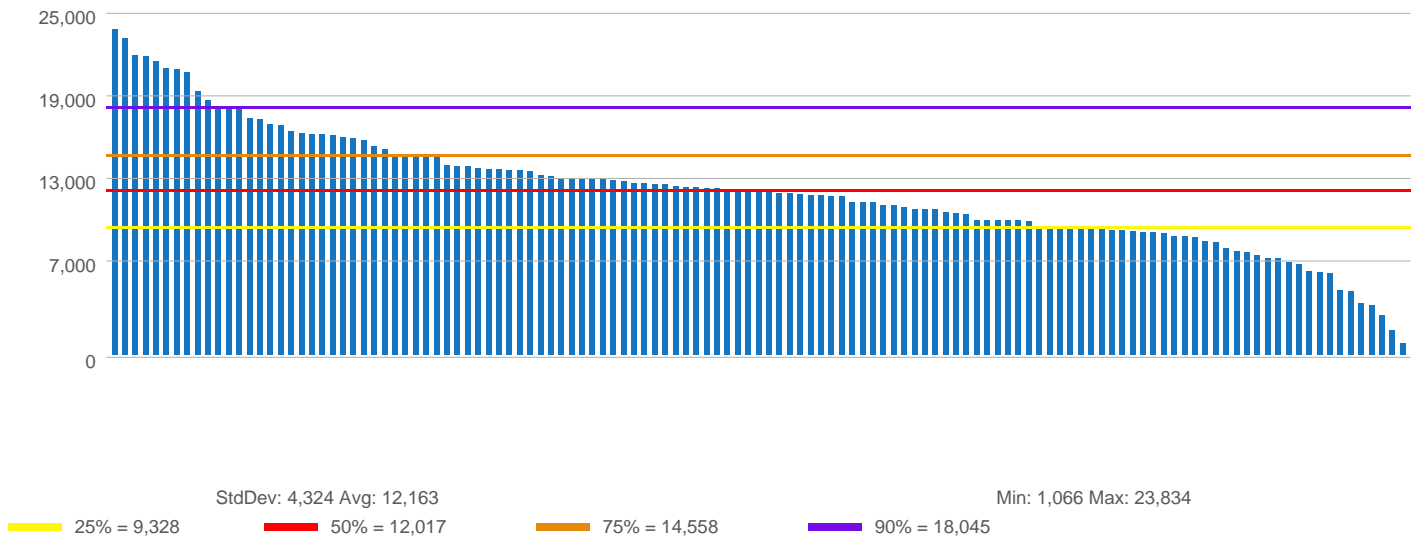

Work RVUs per Practice Designated Physician

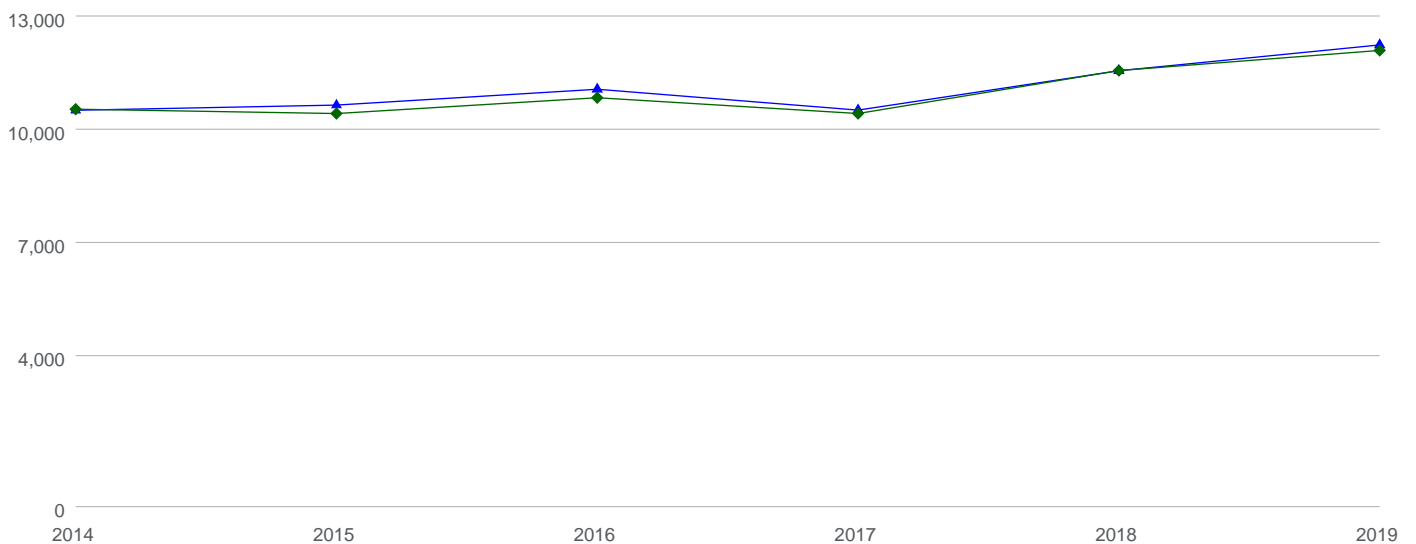

	2014	2015	2016	2017	2018	2019
▲ Average All Practices	10,432	10,569	10,988	10,436	11,479	12,163
◆ Median All Practices	10,460	10,345	10,764	10,345	11,484	12,017

NON-PHYSICIAN EXPENSES (OVERHEAD)



Book: 101 Section: 1 Measure: 12400

19 Practices / 0 Providers

**2019 - Non-Physician Expenses (Overhead)
per Practice Designated Physician for All Practices**

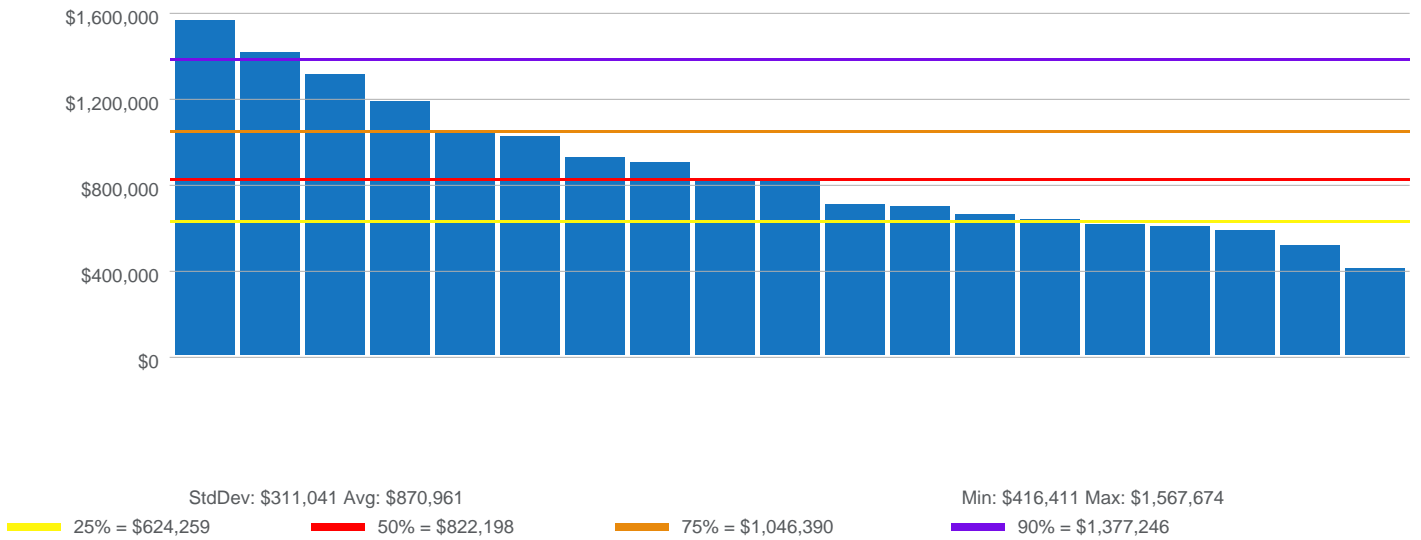

**Non-Physician Expenses (Overhead)
per Practice Designated Physician**

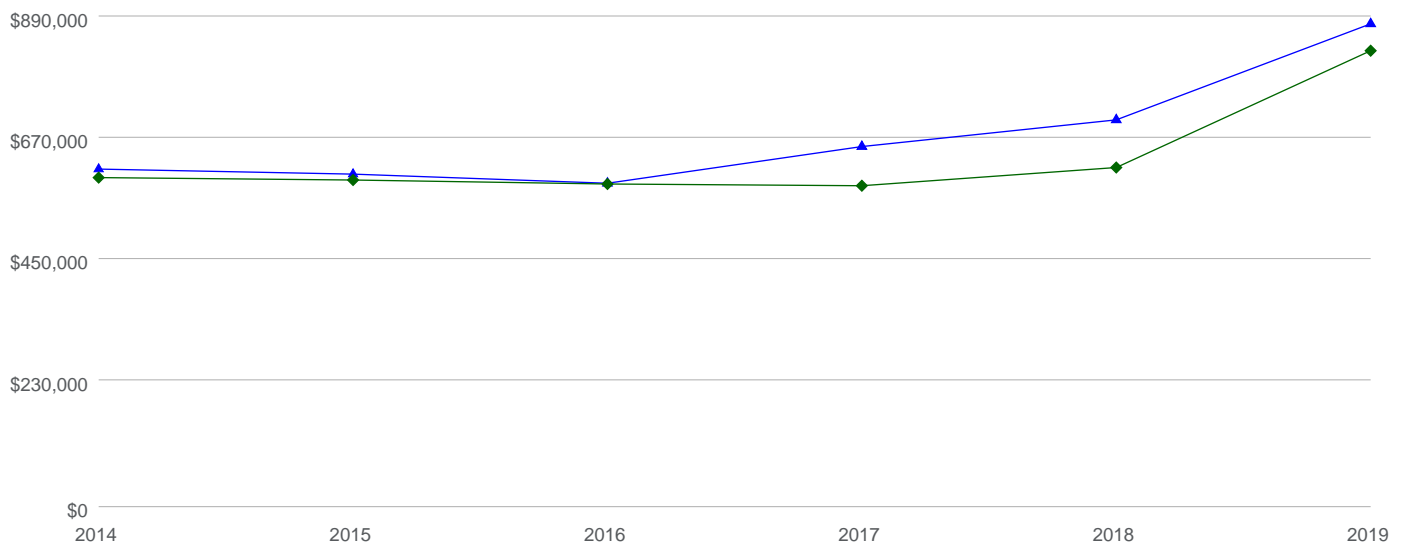

	2014	2015	2016	2017	2018	2019
▲ Average All Practices	\$607,471	\$598,347	\$581,778	\$648,361	\$696,757	\$870,961
◆ Median All Practices	\$592,056	\$587,630	\$580,429	\$577,288	\$610,335	\$822,198

NON-PHYSICIAN EXPENSES (OVERHEAD) PER WORK RVU



MEDAXIOM
AN ACC COMPANY

Book: 101 Section: 1 Measure: 12500

19 Practices / 0 Providers

2019 - Non-Physician Expenses (Overhead) per Work RVU

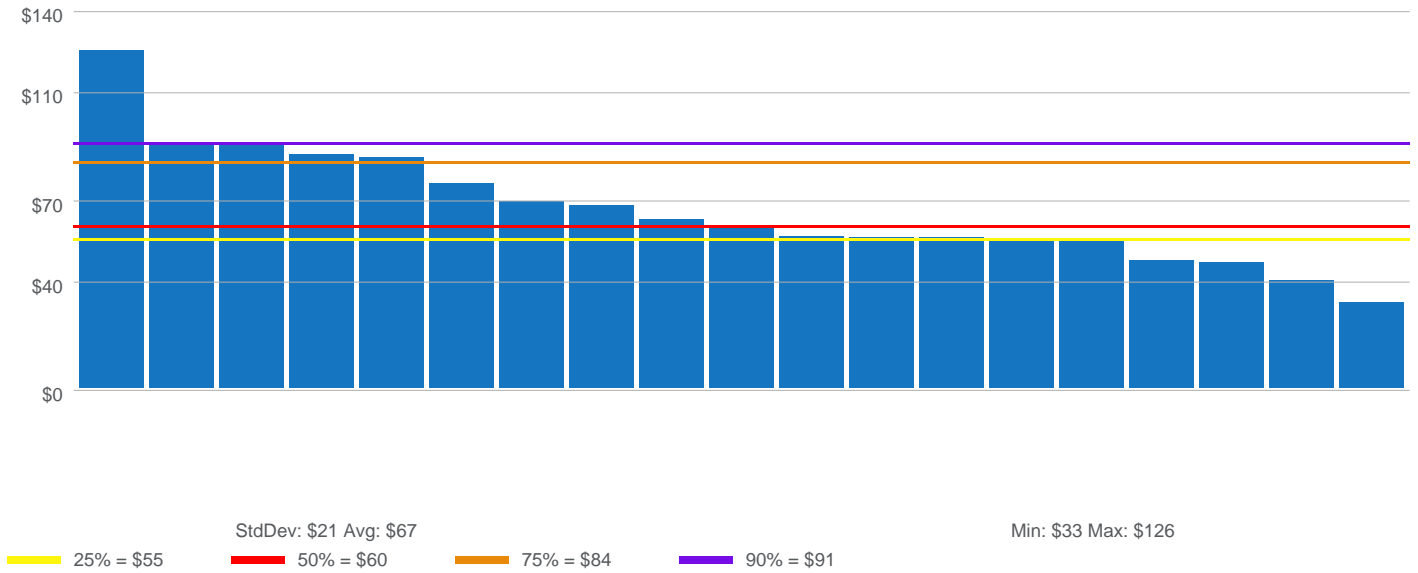

Non-Physician Expenses (Overhead) per Work RVU

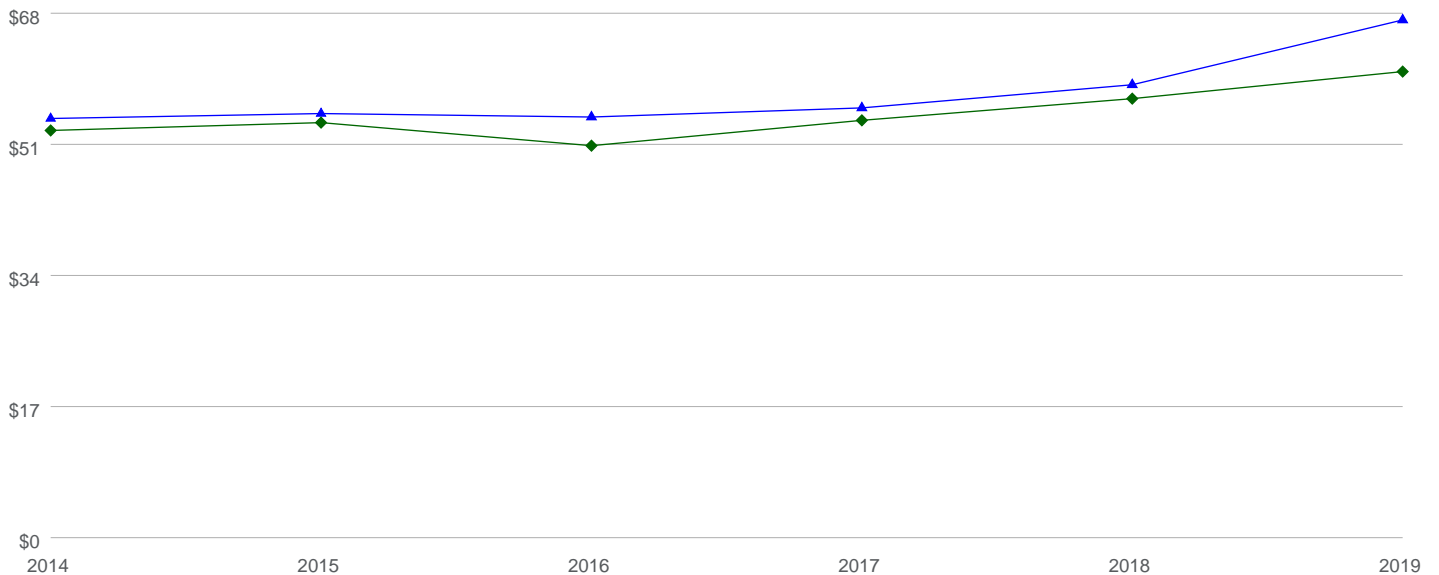

	2014	2015	2016	2017	2018	2019
▲ Average All Practices	\$54	\$55	\$54	\$55	\$58	\$67
◆ Median All Practices	\$52	\$53	\$50	\$54	\$57	\$60

NON-PHYSICIAN FTES INCLUDING APPS



Book: 101 Section: 1 Measure: 12600

19 Practices / 288 Providers

2019 - Non-Physician FTEs including APPs per Practice Designated Physician for All Practices

Out-sourced FTE's included in years prior to 2016

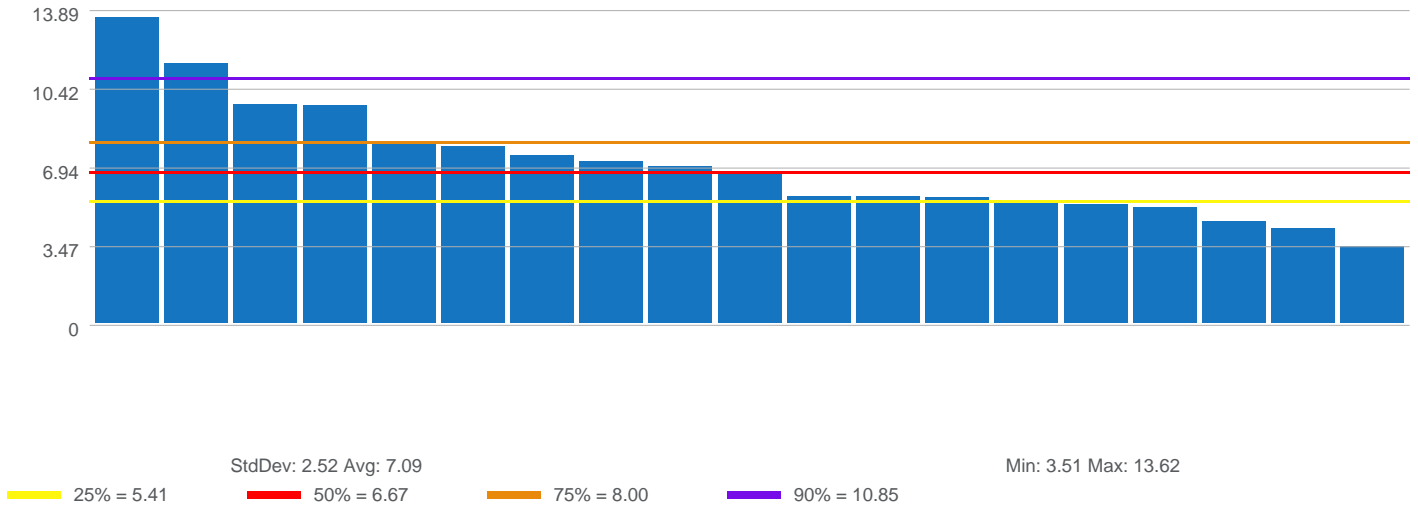

Non-Physician FTEs including APPs per Practice Designated Physician

Out-sourced FTE's included in years prior to 2016

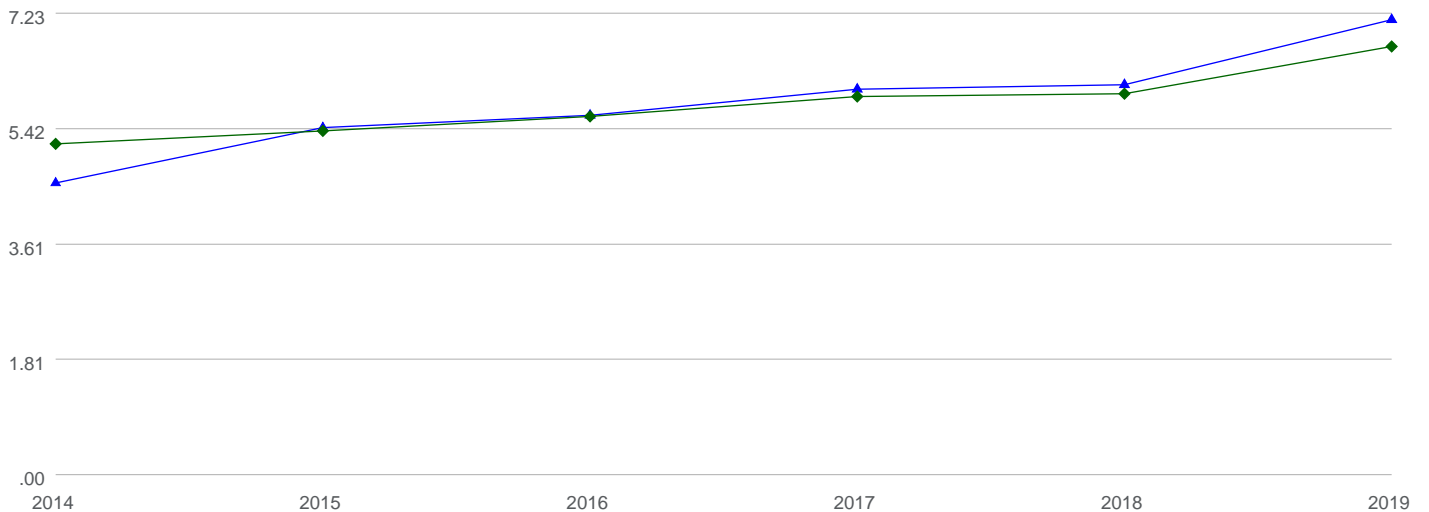

	2014	2015	2016	2017	2018	2019
▲ Average All Practices	4.53	5.40	5.59	6.00	6.07	7.09
◆ Median All Practices	5.14	5.34	5.57	5.88	5.93	6.67

CLINICAL FTES EXCLUDING APPS



Book: 101 Section: 1 Measure: 12700

19 Practices / 0 Providers

**2019 - Clinical FTEs excluding APPs
per Practice Designated Physician for All Practices**

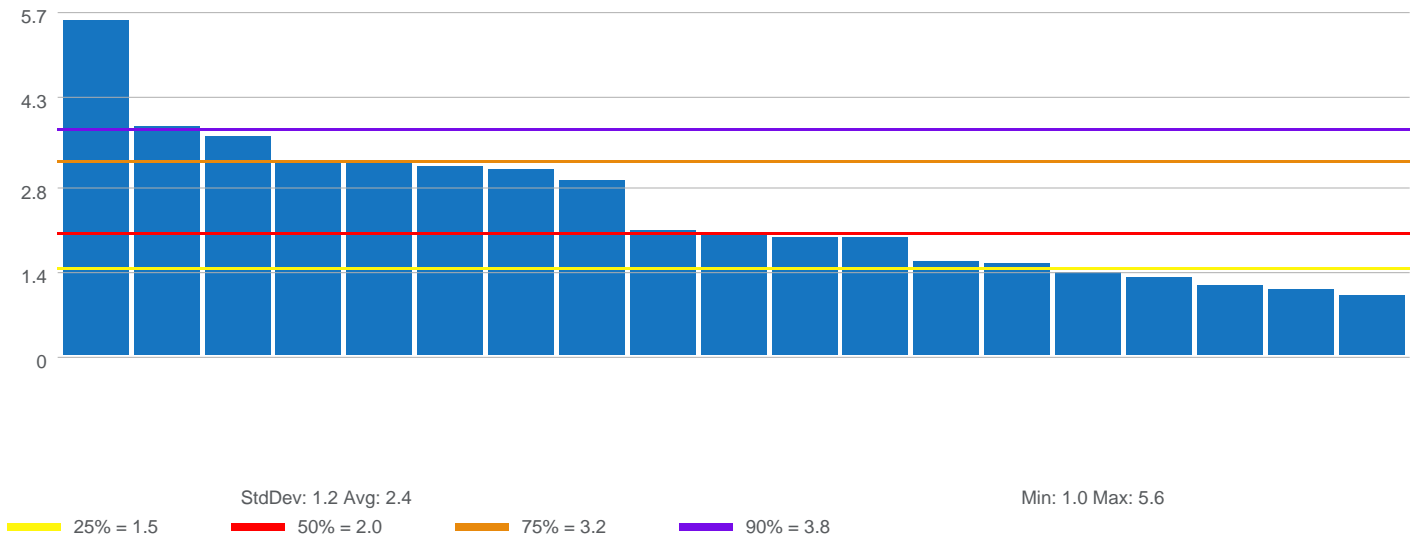

**Clinical FTEs excluding APPs
per Practice Designated Physician**

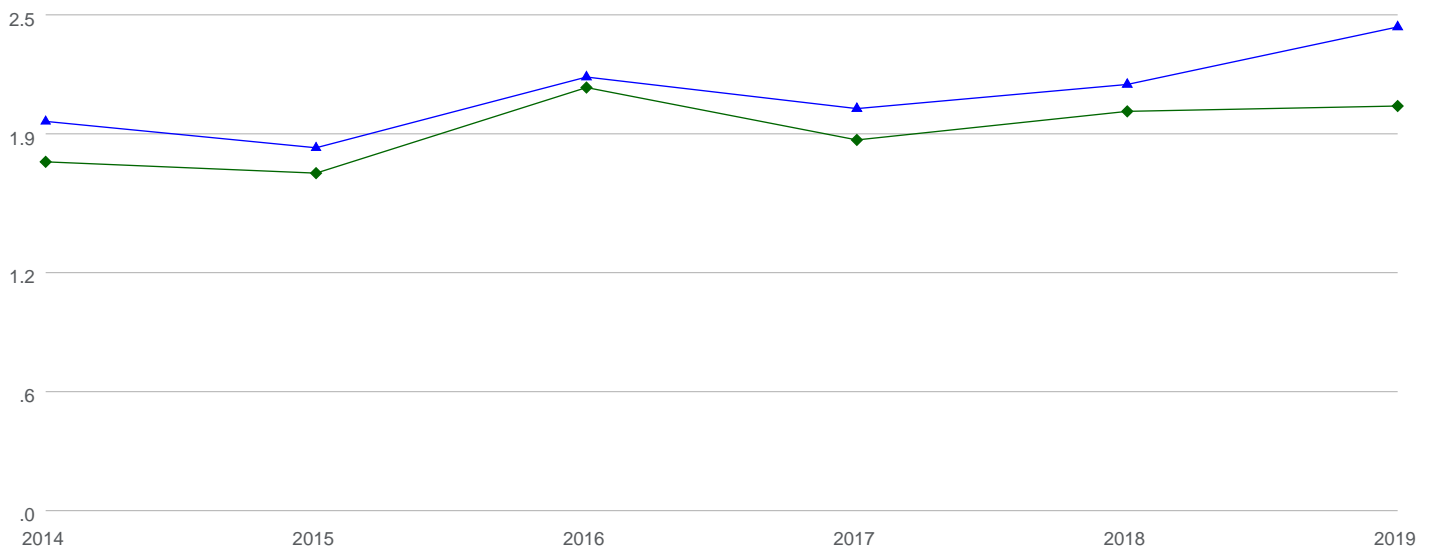

	2014	2015	2016	2017	2018	2019
▲ Average All Practices	1.9	1.8	2.2	2.0	2.1	2.4
◆ Median All Practices	1.7	1.7	2.1	1.9	2.0	2.0